Clemson University
3 1604 014 895 736

TAPS 1997

OPENING 2 STUDENT LIFE 6 ACADEMICS 86 SPORTS 98 GREEKS 138

Digitized by the Internet Archive
in 2013

http://archive.org/details/taps19clem_11

TAPS

VOLUME 87

CLEMSON UNIVERSITY

Clemson, South Carolina

The first words got polluted
Like river water in the morning
flowing with the dirt
Of blurbs and the front pages.
My only drink is meaning from the deep brain,
What the birds and the grass and the stones drink,
Let everything flow
Up to the four elements,
Up to water and earth and fire and air.

from the Romanian of Marin Sorescu

--Seamus Henaney

Student Life

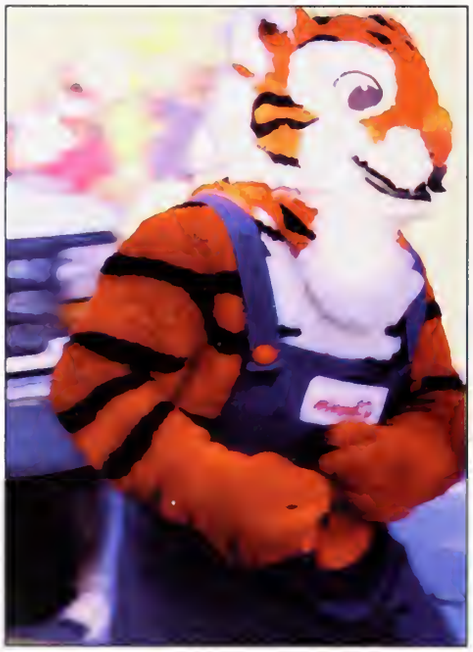

Parades and Pepralys

First Friday

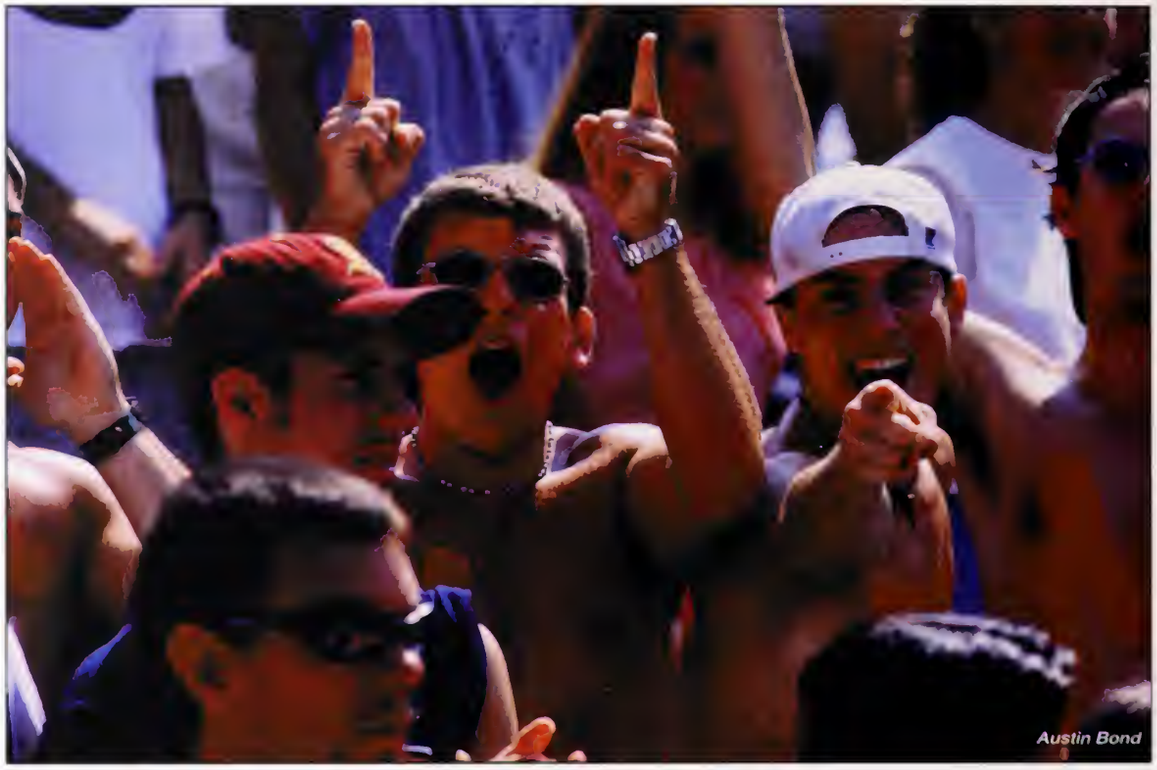
Austin Bond

Ross E. Barton

Ross E. Barton

WE BACK THE TIGERS

Austin Bond

Austin Bond

Ross E. Barton

Austin Bond

Miss First Friday

Carrie Crater

MAJOR: Elementary Education

HOMETOWN: Valrico, FL

Miss First Friday

Ross Barton

Miss Clemson

Candace Little

MAJOR: Biological Sciences
HOMETOWN: Hartwell, GA

Tigerama
The Cold October Night

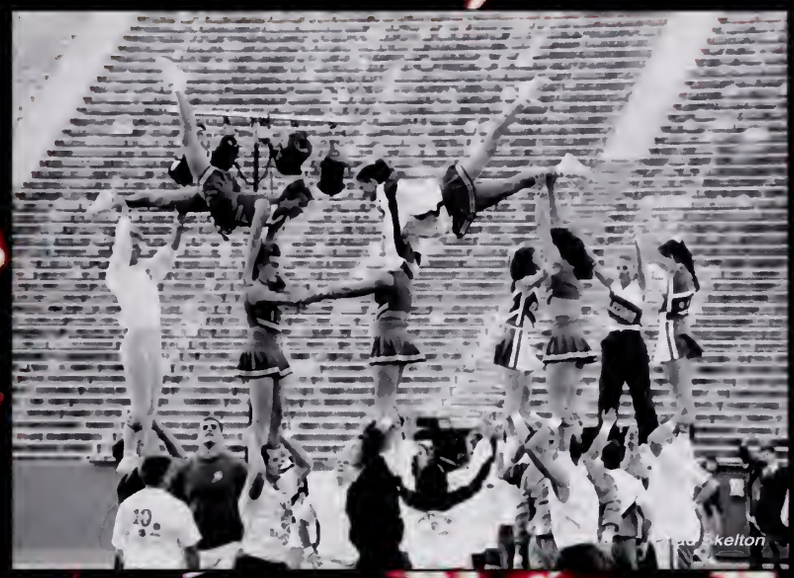

Austin Bond

Pomping and Patience

Homecoming Floats

April Yeargin

April Yeargin

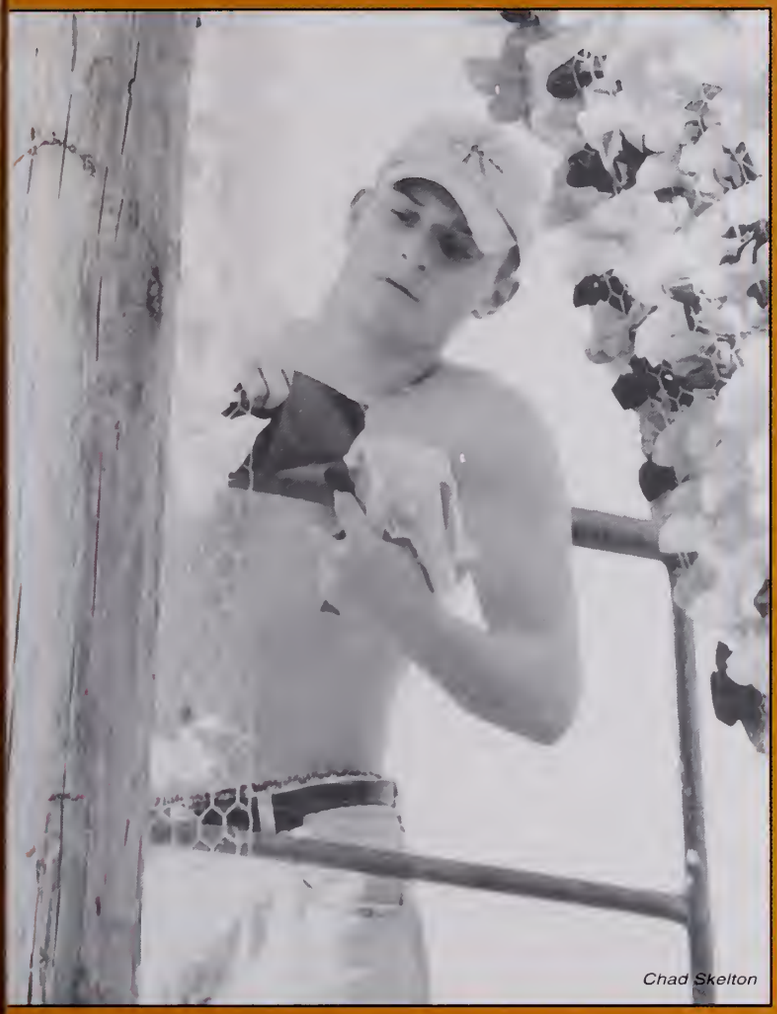

Chad Skelton

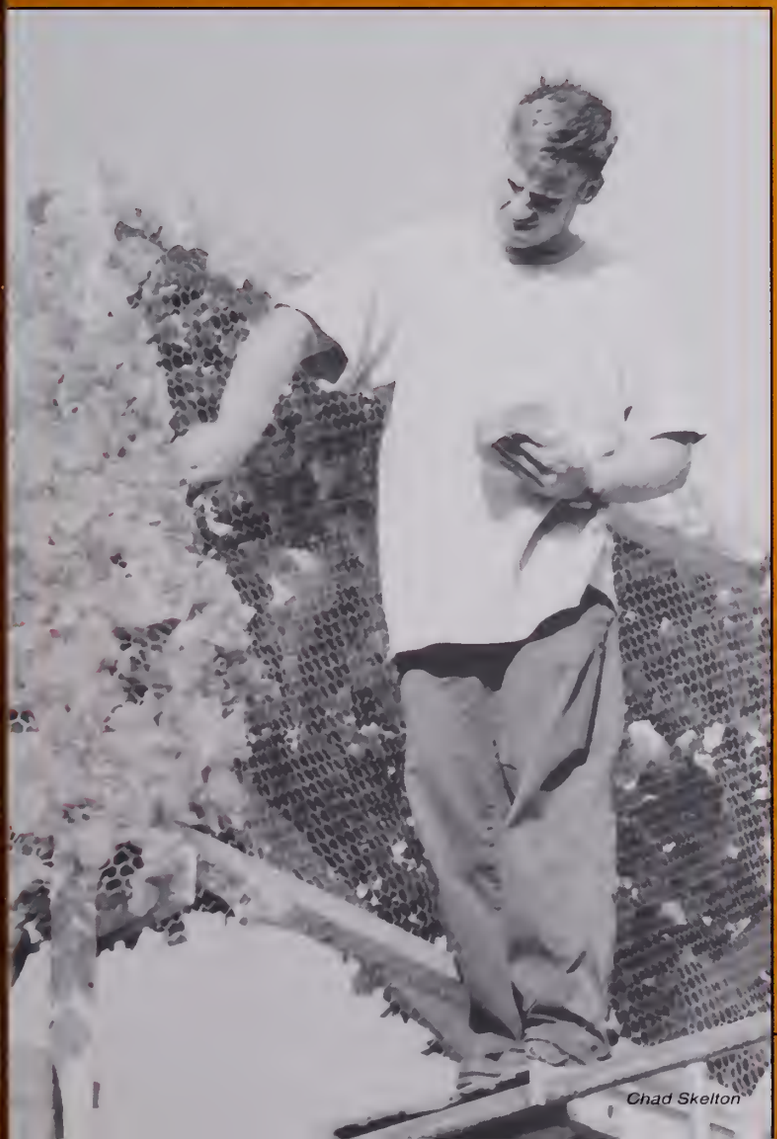

Chad Skelton

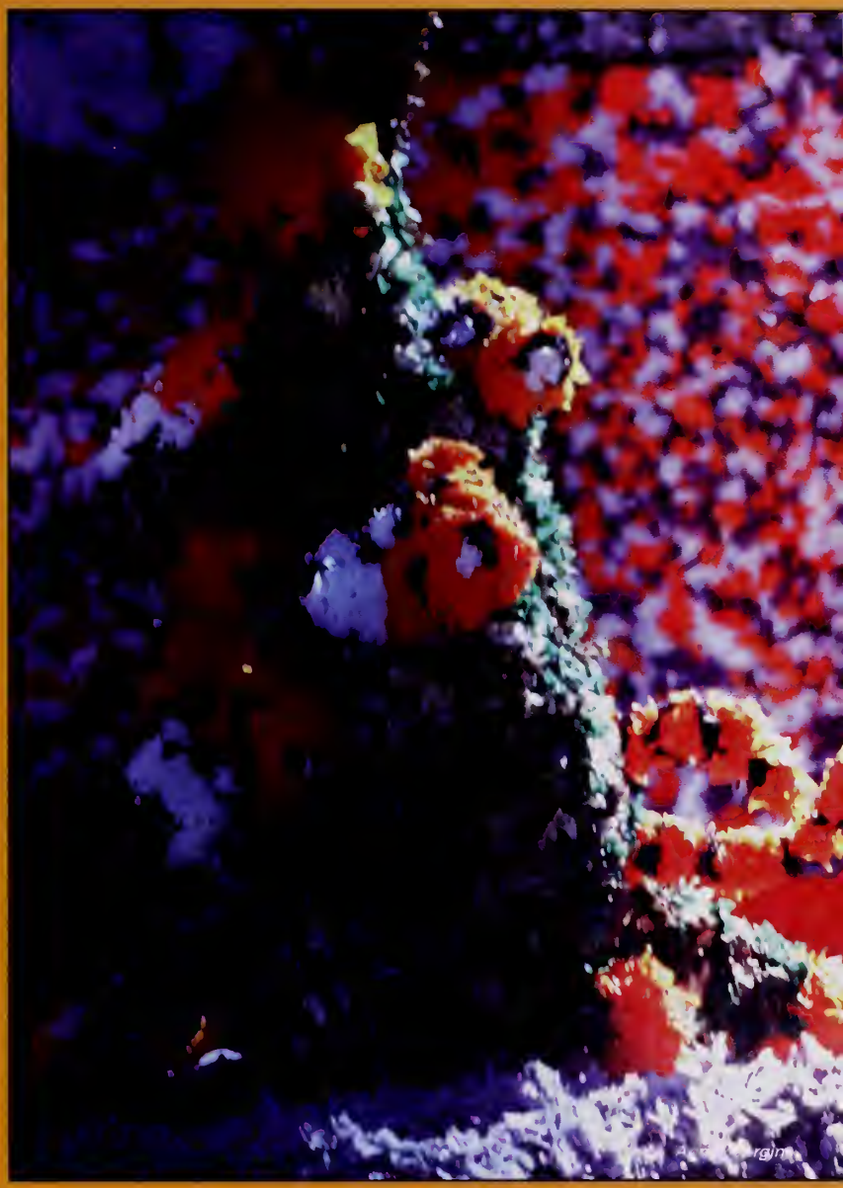

Ross Barton

Austin Bond

Austin Bond

Ross Barton

Giving It All We Had

Homecoming Day

Miss Homecoming

Dwella Kimyada Moton

MAJORS: Chemistry and Pre-Med

MINORS: Biological Sciences and Psychology

HOMETOWN: Edgefield, SC

TD's:

Bud Light
Mic Light
Icehouse
Miller Light
Bud Ice Draft

Edgars:

Bud Light
Newcastle
Pete's Strawberry
Blonde Bass
Wicked Ale

Nick's:

Lowenbraugh Dark
Bass Ale Draft
Mic Light Draft
Killan's Red
Samuel Adams

Niffer's:

Natural Light
Bud Light
Budweiser
Southpaw Light
Icehouse

Gameroom:

Bud Light
Miller Light
Natural Light
Busch Light
Budweiser

Tiger Town Tavern:

Bud Light
Mic Light
Miller Light
Newcastle
Rolling Rock

What'll Ya Have?
Beer Preferences

Andrea Patterson

Andrea Patterson

Austin Bond

Austin Bond

Andrea Patterson

Austin Bond

Austin Bond

Austin Bond

Tailgating

Before, During, and After

Jennifer Man

Jennifer Manry

Jennifer Manry

Jennifer Manry

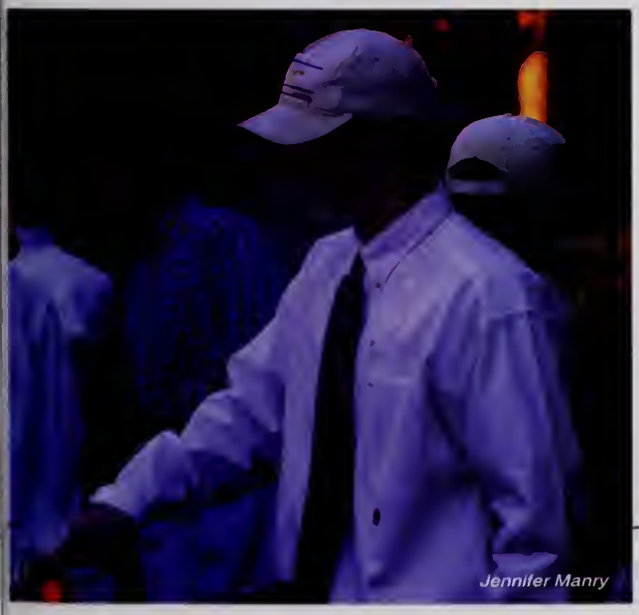

Jennifer Manry

What Else?

Up & Up Cafe and The Coffee House

Andrea Patterson

Andrea Patterson

Andrea Patterson

Andrea Patterson

Andrea Patterson

Ross Barton

Ross Barton

Ross Barton

Playin' It Up

Local Bands

Hats Off . . .

Derby Days

Photo by Austin Bond

Photo by Austin Bond

Photo by Austin Bond

Billy Graham
Crusade for Charlotte

Andrea Patterson

Andrea Patterson

Andrea Patterson

Ross Barton

Ross Barton

Ross Barton

Fallen to Earth

Ross Barton

Andrea Patterson

What happens to a dream deferred?
Does it dry up
Like a raisin in the sun?
Or fester like a sore-
And then run?
Does it stink like rotten meat?
Or crust and sugar over-
Like a syurpy sweet?

Maybe it just sags
Like a heavy load.

Or does it explode?

—*Langston Hughes*

Andrea Patterson

Raisin in the Sun

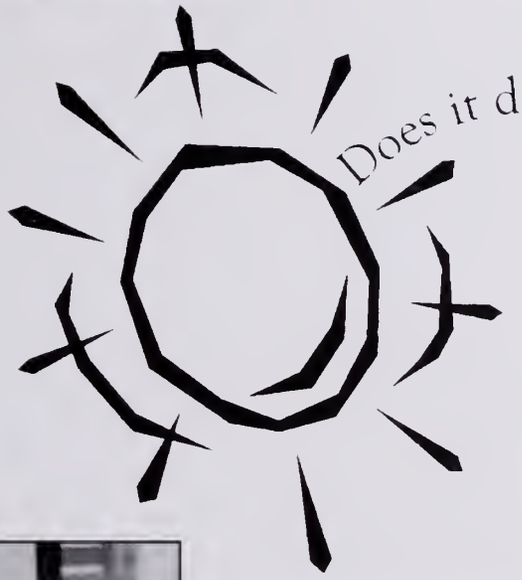

Does it dry up like a raisin in the sun? ...Or does it

ke a close look
NISE
East
South Carolina

Career Expo
Looking for Work

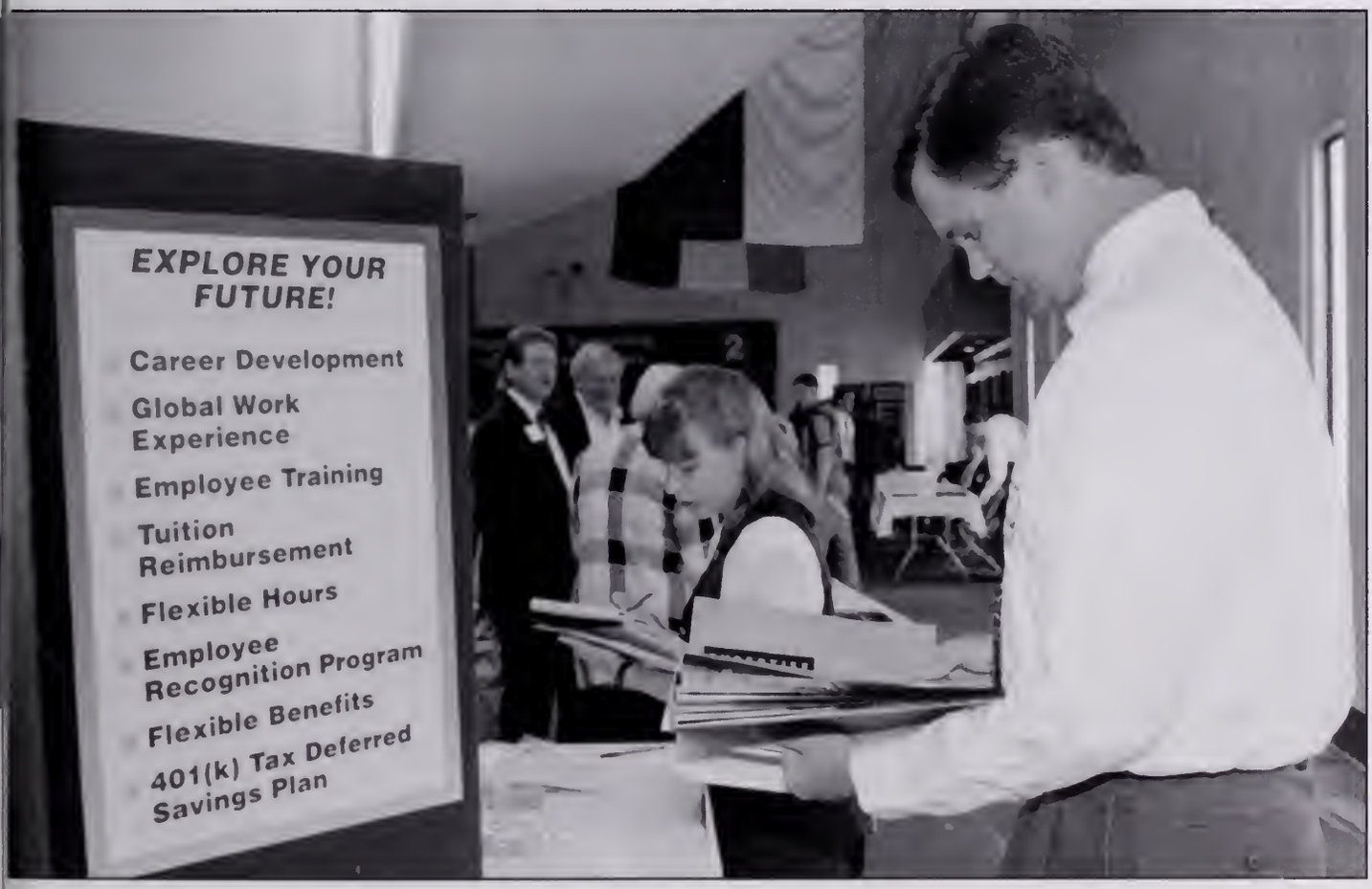

Governor Beasley Spoke to Fellowship of Christian Athletes

By Austin Bond

It was a usual Thursday evening and Clemson University's Fellowship of Christian Athletes was gathering for their typical 9:19 p.m. meeting. However, on October 10, 1996, FCA received a surprise visit from a not so typical guest. This guest was South Carolina's governor, David M. Beasley. Beasley was in the Clemson area for a fundraising dinner for State Senate hopeful, and eventually elected, Thomas Alexander's campaign. After an invitation from IPTAY's Bob Mahony, the Governor decided to stop by and speak at FCA's weekly meeting.

Governor Beasley shared his testimony and told of how he became a Christian. Through a persistent friend's gift of Christian audio tapes, he heard of the love that Jesus Christ had for him by dying on the cross many years ago for all of his sins. Even though Beasley had heard this story many times before, this time he was determined to find out why God cared so much about him. He researched information about religions because he was interested in what made Christianity different from any other religion. In a sense, Governor Beasley wanted to prove to himself that nothing was special about Christianity. However, through personal studies of ancient extrabiblical historians such as Josephus, he realized that there was proof other than just the Bible that Jesus existed and was an actual man. In addition, through personal readings of the Bible, Beasley realized that Christianity was not just a religion but rather a relationship with a loving and a living Savior who overcame death.

During his college years, David Muldrow Beasley attended Clemson University and played baseball while majoring in Microbiology. In his junior year, Beasley ran for the South Carolina House of Representatives and won.

Years later on January 11, 1995, David Beasley took the oath of Office of the Governor of South Carolina. As Governor, he was aware that this position of authority was not achieved by himself, but by the grace of God. Therefore, he should take every precaution not to abuse any power that God gave him.

In conclusion to his speech, the Governor asked all Christians to pray for the leaders of our schools, churches and government, even though political preferences such as Democrat, Republican, or Independent may vary.

Photos courtesy of Doug Gilmore, Office of SC Governor David M. Beasley

The Council for Exceptional Children (CEC) is an international organization dedicated to serving individuals with exceptionalities, such as mental, emotional, and learning disabilities and those who are gifted and talented. CEC was started in 1922 by Elizabeth Farrell and was the first unified special education organization. It is now active across the world with 900 chapters in over 40 countries. There are seventeen divisions that specialize in the different areas of service for people with exceptionalities. CEC also offers publications with teaching methods and research on related topics. It is an advocate fro people with disabilities in both the judicial and legislative arenas.

The Clemson University Chapter of CEC is very active in our community. We have sponsored Bowl-A-Thons with the Tribble Center in Seneca, a center that serves individuals with mental disabilities. They sponsor a Halloween Carnival for the children from Helping Hands of Clemson and Collin's Children's Homes and participate in the Crop Walk for Hunger. We have meetings that offer information on specific areas of special education and programs in the state of South Carolina.

You Can
Make a Difference

TEAM UP WITH CEC

Mu Beta Psi
Celebrating 60 Years

Sixty years ago a group of students from North Carolina State University and the College of William and Mary decided that it was time to expand their small music fraternity. They searched and found Clemson College, a small military college located in upstate South Carolina. Students who were members of the music ensembles gladly accepted. On January 16, 1937, the Delta Chapter of Mu Beta Psi was chartered.

Mu Beta Psi is considered on of Clemson University's oldest honorary fraternity. When it was first chartered in 1937, it was all male. In 1974, Mu Beta Psi's sister sorority, Psi Mu Psi, merged with Mu Beta Psi and the fraternity became co-ed. The fraternity has remained active ever since.

One of the soul purposes of the fraternity is to promote fellowship among musicians of the various musical groups, as well as musicians of different schools. Today, Mu Beta Psi houses 9 chapters and is chartering a 10th. The newest chapter was added this Fall at St. Vincent's College, in Latrobe, Pennsylvania.

Mu Beta Psi is a nonprofit organization that serves not only the University community, but the entire Clemson University. Fraternity services and fund-raising this year included a drawing for an autographed football signed by Coach Tommy West, a basketball signed by Coach Rick Barnes, and several car washes. The fraternity also provided refreshments for the music ensembles after their performances. Also, the brotherhood helped the Music Department by ushering for the University Concert Series.

To become a member of Mu Beta Psi, a candidate must have completed at least two semesters of any Clemson University music ensemble, attend weekly pledge meetings, and participate in initiation rituals.

To commemorate Mu Beta Psi's 60th Anniversary, the fraternity held a banquet at the Holiday Inn of Clemson. There were alumni, speakers, food, and a formal dance. Among those invited were the other active chapters, Clemson chapter alumni, their guests, and of course, today's active Mu Beta Psi members.

MARTIN LUTHER KING, JR
COMMEMORATIVE MARCH
Clemson University
Minority Council & Alpha Phi Alpha Fraternity
"ACHIEVING THROUGH UNITY"

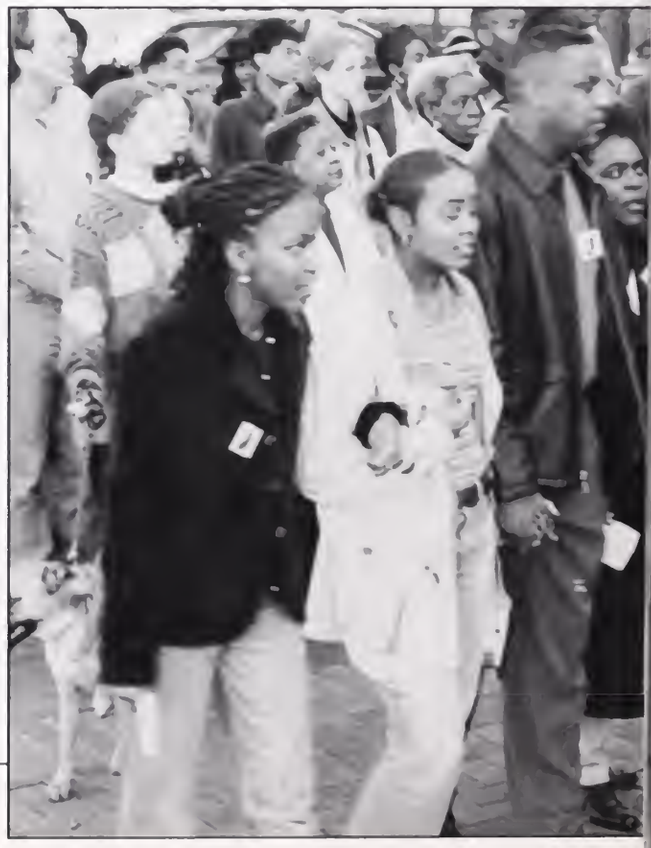

Martin Luther King, Jr.

I Have a Dream...

Lift Every Voice and Sing

Lift every voice & sing—
till Earth and Heaven Ring
Rings with the harmony of liberty
Let our rejoicing rise—
high as the listening skies
Let it resound
loud as the rolling sea.

Sing a song full of the faith
that the dark past has taught us
Sing a song full of the Hope
that the present has brought us
Facing the rising sun—
of our new day begun
Let us march on
till victory is won.

Andrea Patterson

Andrea Patterson

Andrea Patterson

BUSCH

Summer Yergin

THE
BEATLES

Stuckley Lee

SMOKING

Stuckley Lee

Stuckley Lee

Stuckley Lee

Stuckley Lee

Summer Yeargin

Stuckley Lee

Stuckley Lee

WELCERSITY

The New Union
A New Outlook

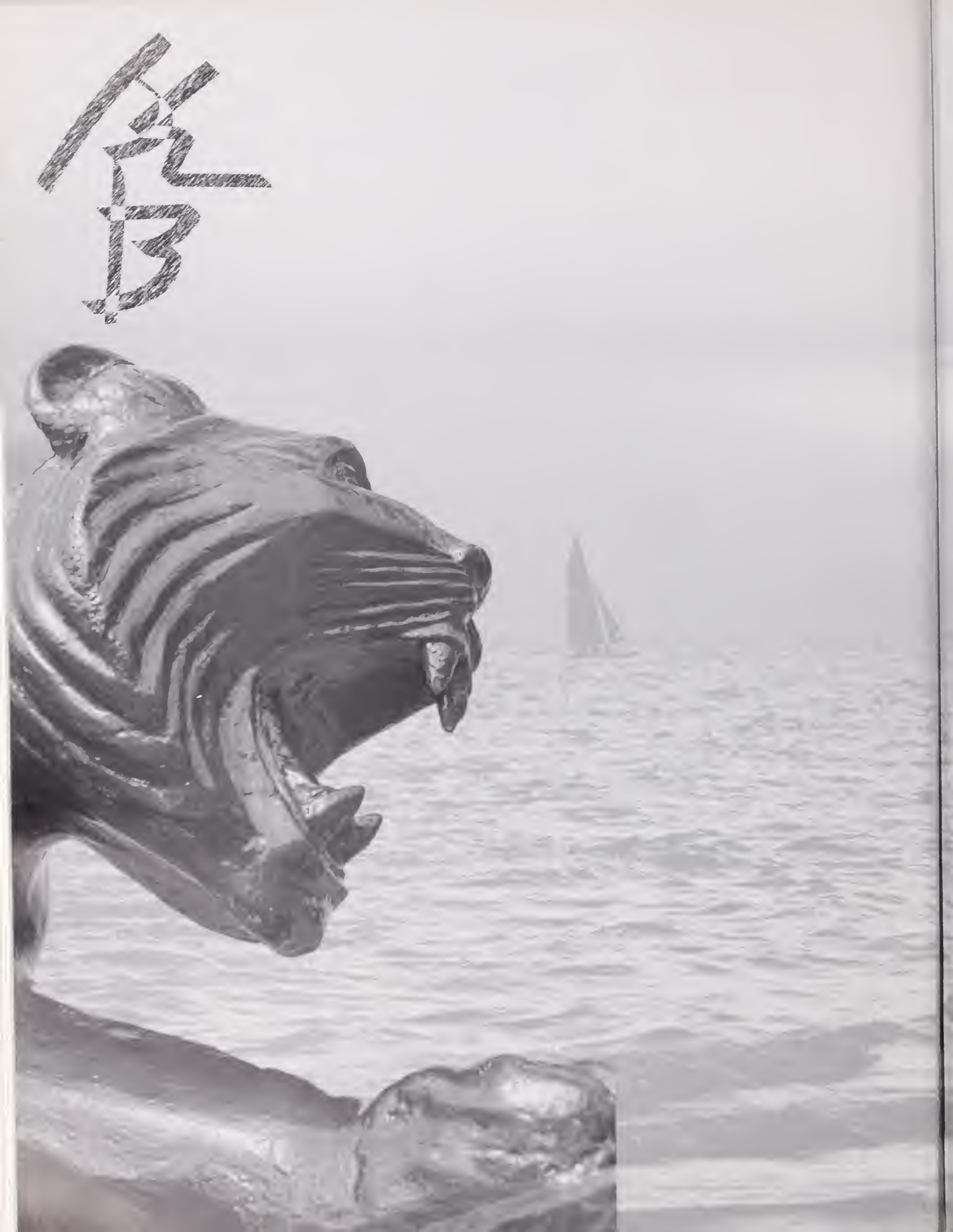

Michelle Kelley

CLEMSON UNIVERSITY
SIKES HALL

Michelle Kelley

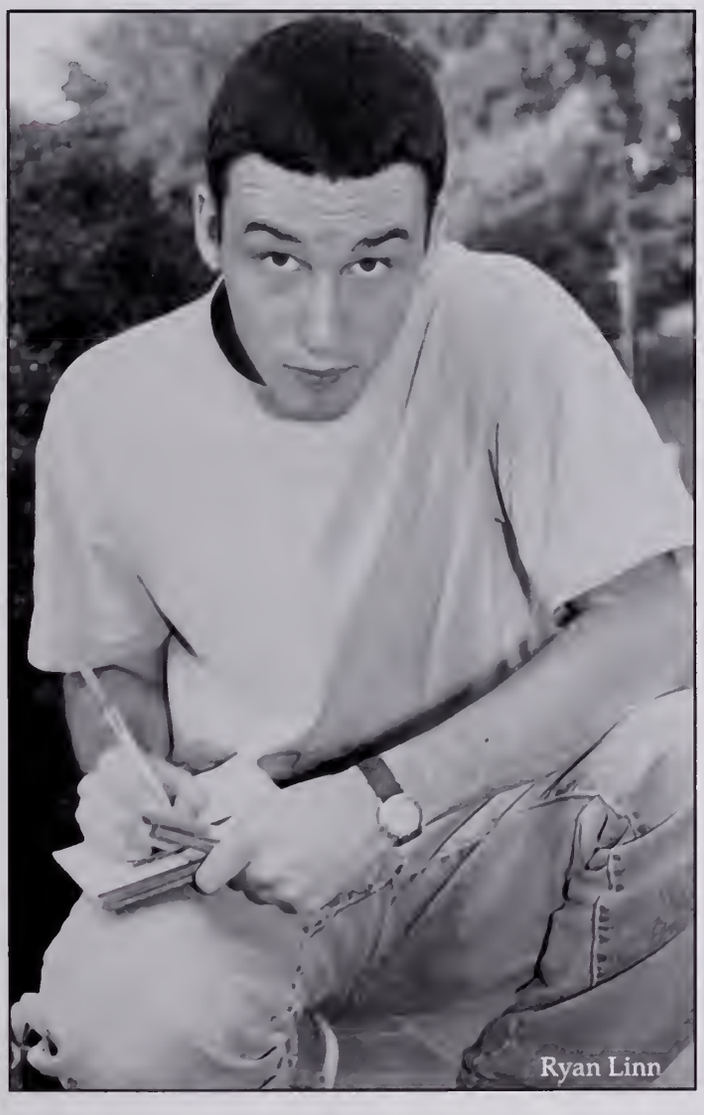
Ryan Linn

Ryan Linn

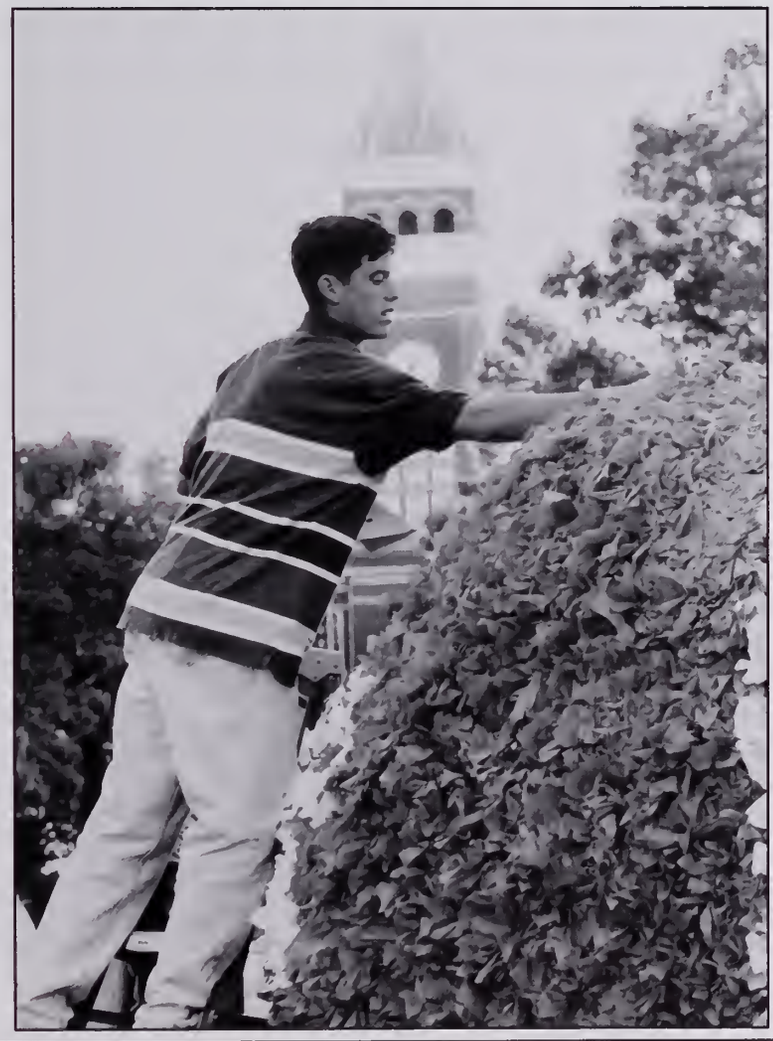

Andera Patterson

Andera Patterson

Andera Patterson

Andera Patterson

Andera Patterson

Andera Patterson

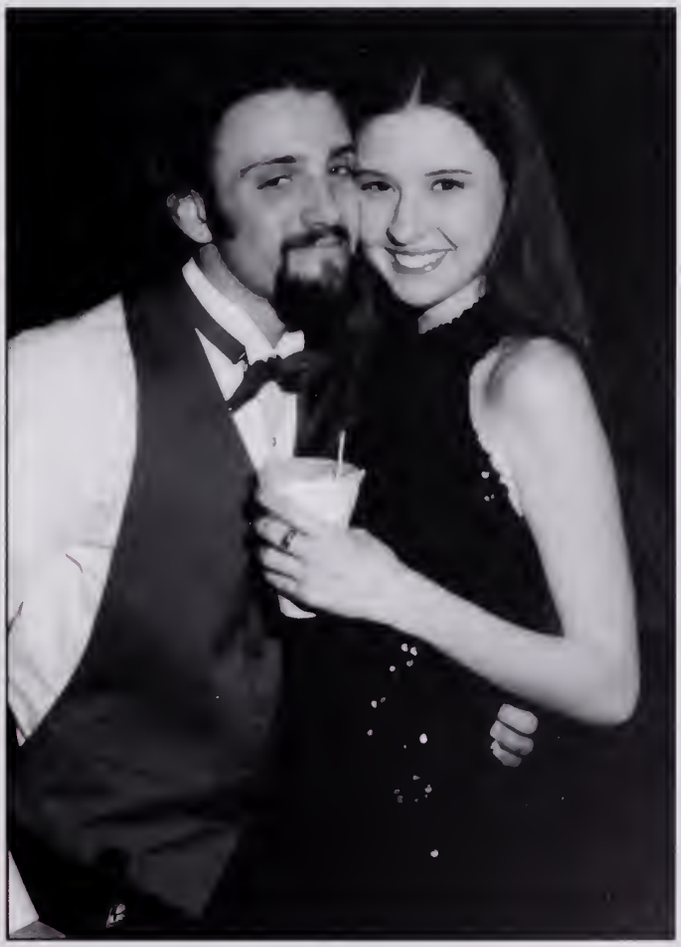

MEMORIES

The Golden Years

Clemson's Class of 1947 Remembers

Carl W. Sinclair

Textile Engineering • Whitmire, South Carolina

Fondest Memories of Clemson:

"My Senior Year and the G.I. Bill of Rights. I didn't have to wait tables in the dining room – didn't have to work on the Student Aid Program – only went to school and had great fun with the girl who is now my wife."

Mr. Sinclair is a retired textile engineer and now resides in Greensboro, North Carolina

James Robert Potter

Civil Engineering • Spartanburg, South Carolina

Fondest Memories of Clemson:

"Strutting my stuff in the Sunday afternoon parades."

Mr. Potter is retired and now resides in Sugarland, Texas.

Wilfred E. Lipman

General Science-Physics • Charleston, South Carolina

Fondest Memories of Clemson:

"At University of Denver, Graduate School, my professor stated that classes seemed easy for me, and I never complained about homework. He requested the name of my undergraduate college. I replied that he probably never heard of Clemson. He responded, "It is a very SELECT college!" HOW PROUD I WAS!"

Mr. Lipman is President of Charleston Enterprises, Inc. and still resides in his hometown of Charleston, South Carolina.

Henry E. Crandall

Mechanical Engineering • Clemson, South Carolina

Fondest Memories of Clemson:

"Clemson as a place and university will always elicit my fondest memories and praise. Since I was raised on campus and lived within easy driving distance. My fondest memories are giving rat service 1941-42; uniformed corps parades on Bowman field and the entire sophomore class volunteering for military service - WWII. On graduation I was broke, but drank a beer to celebrate - had a job in Asheville starting July 1, 1947."

Mr. Crandall is retired and now resides in Asheville, North Carolina.

William T. (Bill) Eggeleston, Jr.

Architecture • Greenville, South Carolina

Fondest Memories of Clemson:

"Furthered my love of art through study of architecture. Me and my snare drum with the marching band of "Band Company" on Bowman field. Playing Boogie Woogie on the old piano at the "Y". Flying over campus in a B-25 Bomber from Greenville Army Air Base. Bid Band dances with girlfriends from Greenville. Slipping by R.O.T.C. guard at night to run over to the "Steakhouse" for a five pound $1.00 Steak."

Mr. Eggleston is currently operating a herb and vitamin business with his wife in his home in Whispering Pines, North Carolina.

Don Camp

Agriculture • Bakersfield, California

Fondest Memories of Clemson:

"Some of the happiest years of my life. Clemson was where I met some of the most wonderful people of the world - the South Carolinians."

Mr. Camp is currently involved in Farming and Agri-business in his hometown of Bakersfield, California.

Clemson's Class of 1987 Remembers

Bill Rodatz

Mathematics • Easley, South Carolina

Fondest Memories of Clemson:

"My fondest memory of Clemson is all of the beautiful women."

Mr. Rodatz is currently an MVS Systems Programmer at Clemson University and still resides in Easley, South Carolina.

Loraine Dickinson Smith

Financial Management • Jacksonville, Florida

Fondest Memories of Clemson:

"Making a Clemson game my first college football game ever - and as a cheerleader no less. I've never seen so much orange in one place! Also, the entire four year vacation was the only time in our lives when we could truly be carefree. Now that we have been working for 10 or so years, we can look back and realize just how reckless we were allowed, and somewhat expected, to be. Scary thought!"

Ms. Smith's current occupations include computer sales and law enforcement. She now resides in Greenville, South Carolina.

Palaniappan Ar

Computer Engineering • Kalluppatti, India

Fondest Memories of Clemson:

"Dr. John N. Gowdy was my advisor. As a foreign student, the people, environment, culture were all new and strange. Dr. Gowdy helped me get through the hard times and do well in my studies. That always reminds me of the great time I had there."

Mr. Ar is currently a software consultant residing in Westminster, Colorado.

Donald James Bromley

Accounting • Kennett Square, Pennsylvania

Fondest Memories of Clemson:

"When I think of Clemson, I remember the great times with my fraternity brothers of Sig Ep, the intense roar at a Clemson-Carolina game, the trips to Myrtle Beach and Tiger Town Tavern. The best thing of all is that I made great friends, had great times, and attained a great education at the same time."

Mr. Bromley is currently a CPA and Director of Accounting and Client Services for a firm in his hometown of Kennett Square, Pennsylvania.

MEMORIES

The Silver Years

It's Been Twenty Five Years, Yet The

And they exhibit their openmindedness by allowing complete free-hold an opposing view. If you do, it is because you are young, and

Well, thank God you are young and immature. Be thankful you elders have acquired in their years of experience. Be thankful you it like it is," and have not yet learned to talk in the language of the

And, if you're lucky, if you survive these four years with your dreams this country. If you don't who will?

E. Rawson Griffin III, M.D. FAAFP CMD

Chemistry • North Augusta, South Carolina

Foudest Memories of Clemson:

"The attached quote *(listed above)* was on front of the 1969 TAPS during my freshman year. It was a time of conflict, turmoil, and change. This quote has been my mantra of my adult life and I have looked to it for strength and justification for my ideals. I have never sacrificed my integrity and I have had the opportunity to meet with Governors, Senators, and a sitting President of the United States. I feel that I continue to help this country. If not me, who."

Dr. Griffin is a family practice and geriatric physician who resides in Orange Park, Florida.

Frank R. Graybeal, Jr., M.D.

Zoology • Sumter, South Carolina

Fondest Memories of Clemson:

"Walking to classes on crisp fall days, and long hours in Long Hall."

Dr. Graybeal is a diagnostic radiologist now residing in Fuquay-Varina, North Carolina

Jay Eichelberger

Electrical Engineering • Mount Dora, Florida

Foudest Memories of Clemson:

"Whether walking or riding a bicycle, I was impressed with the beauty of the campus. I especially enjoyed the garden for the blind."

Mr. Eichelberger is an electrical engineer for Harris Corporation. He now resides in Indialantic, Florida.

C. Ed Evans, the "Wizard"

Electrical Engineering • Orangeburg, South Carolina

Foudest Memories of Clemson:

"We had lost to Carolina all three years before, since I was a rat (freshman). In 1972, the game was in Columbia. At halftime, the smug Carolina band took the field to spell the halftime score - Carolina 0, Clemson 14! The cheer from our endzone was deafening! Final Score: Clemson 17, Carolina 7."

Mr. Evans is a shortwave radio station manager in Bluffton, South Carolina.

William (Bill) Parker

Industrial Education • Maplewood, New Jersey

Foudest Memories of Clemson:

"My second life at Clemson involved Mu Beta Psi and the Tiger Concert and Pep bands. Besides some great socializing, the winning of the "Tiger Band Outstanding Freshman of '68" has to rank up there with playing for Bob Hope with the Sentimental Jazzmen in Littlejohn Coliseum"

Mr. Parker is an industrial arts/ technology/C.I.E. teacher and he resides in Andover, New Jersey.

Judge Thomas D. Skidmore

Political Science • Roselle, New Jer-

Clemson Class of 1972 Still Remembers

dom of speech – relatively complete freedom of speech. Just don't immature.

have not yet acquired the narrowmindedness and bigotry that your have not yet sold out to the establishment. Be thankful you still "Tell politician who uses cliches and double-talk.

and ideals intact, you might, you just might, have a chance to help

– Quote from the 1969 TAPS, the freshman year of 1972 graduates

sey

Fondest Memories of Clemson:

'Winning the "Trustees' Medal," rat haircuts, alma mater and tiger rag, the hill and rock, pep rallies, allnighters, fraternity parties, football games, rat auctions, Greek Week, Tillman tower, Homecomings, intramurals, Coach Howard, panty raids, Study Hall and Red Carpet, Tigerama, "Y" and Bowman beaches, Fort Hill and ROTC drill."

Mr. Skidmore is a County Judge who resides in Wildwood, Florida.

Thomas Blackburn

Technical Operations • Ridge Spring, South Carolina

Fondest Memories of Clemson:

'Watching the storms roll over the foothills, friendships, learning about life and love, and most of all, emerging from my rural background to a brave new world.."

Mr. Blackburn is Group Vice President of the Chesapeake Corporation. He now resides in Mathews, Virginia.

C. Julia E. Heaton

M. ED. in Education • Easley, South Carolina

Fondest Memories of Clemson:

'My first time at Clemson was in the 1960s, as a member of those first, on-campus females! We 'broke ground," established lifelong friendships with our males students, as well as fellow females in the "dorm." To be a part of the "Clemson Tradition" was well-worth those few scorns we females endured. How good to return in 1971 for my Master's degree and see the positive changes, but how good it is to call your old friends from the 60s and talk and talk about the "good times at Clemson when. . . " That unconditional support is the Clemson experience of my memories, and I thank God for that opportunity."

Ms. Heaton is retired; part-time professor of Limestone College. She resides in Easley, South Carolina.

William B. Edwards

Psychology • Johnston, South Carolina

Fondest Memories of Clemson:

"In Beta Theta Pi fraternity, which was Sigma Kappa Epsilon local, I was known as "Dick" Edwards. We had some good times, great parties and would probably be arrested now for some things (like chaining a fraternity brother to Winthrop's gates). But, all in all, we turned out some pretty good guys, and had fun doing it."

Dr. Edwards is a dentist in Newberry, South Carolina and he lives in Columbia, South Carolina.

Edwin P. Rogers, Jr.

Political Science • Mullins, South Carolina

Fondest Memories of Clemson:

"The fondest memory of Clemson is graduation day."

Mr. Rogers is currently a Marion County Administrator and is still residing in Marion, South Carolina.

MEMORIES

Academics

Austin Bond

Class of

Water Environment
Federation
AWARDS

Dean Kineath
King of the Hill

Thomas Kineath has been at Clemson for twenty-eight years. However with the restructing of the colleges in 1995, he had to start all over in the position of Dean of the College of Engineering and Sciences. Dean Kineath accepted the challenge with determination and hopefulness

When Dean Kineath arrived at Clemson University in 1969, he felt that Clemson was a good starting point. The university was still becoming accustomed to co-education and intergration. Although certain he would move to another school, Kineath said Clemson "grabbed his heart."

As Dean of the College of Engineering and Sciences, Kineath's duties consist of leading and facilitating. As a leader, he gathered resources for donations and endowments by tryng to raise support from private and public sources. As a facilitator, he ensured that faculty members are able to perform their jobs. Kineath also believes that the most inportant aspect of being dean is providing the best education for the students.

Dean Kineath hopes to be remembered as a caring and sensitive person. He wants people to think of him as a leader and someone who did his job well. Perhaps he can best be summarized by his philosophy on life: "Live life to the fullest. Make your most significant contributions to mankind and society." Thomas Kineath lives every day by this philosophy.

Michelle Kelley

Photos curtesy of: The Office of Engineering and Sciences

100 Years Of *The Chronicle*

In 1896, Clemson students decided to produce a creative outlet for the student body. Their creation was *The Chronicle*, a hundred year tradition at Clemson. *The Chronicle* publishes articles, stories, essays, poems, and artwork written and drawn by Clemson students. The organization has an office in Holtzendorff and produces a fall and spring issue. *The Chronicle* has produced and will continue to produce a literary magazine for and by the students. It is a tradition that needs to be kept.

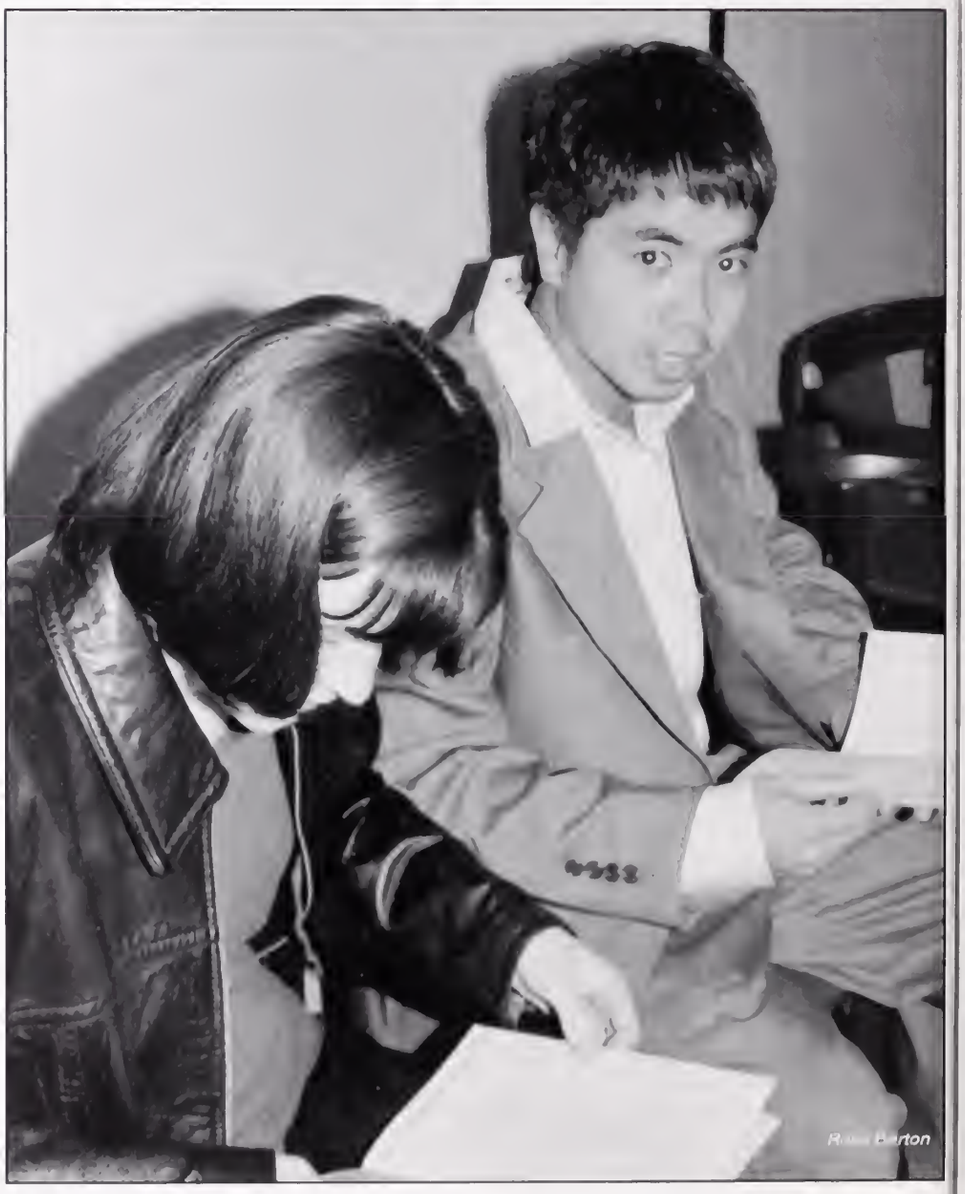

40 Years of Co-Education

In 1955, Clemson broke with its military tradition and enrolled twenty six women in the university. Until 1963 women had to live in their homes because there was no women's housing. The university then opened Mauldin Hall, the first women's dormitory. By that time, there were one hundred and fifty eight women enrolled in various majors. Since then, the number of women has steadily increased with women being almost half of the student population today. Clemson University celebrated forty years of coeducation in March 1996. One woman who was one of the first in 1954 said, "I was so frightened when I walked into class. But as I did, the cadets stood up and applauded. It was then I knew Clemson was ready for the change."

It's Not Just For Sidewalks

The 1996 Concrete Canoe team from Clemson University consisted of a core group of about twenty Civil Engineering students who belonged to the student chapter of ASCE. Captains Nathan Nabors and Doug Simpson led the team to a fifth place finish in this national competition, which consisted of an oral presentation, a technical design paper, a display, and five races (men's, women's, coed sprint & distance).

The University of Wisconsin at Madison played host to over twenty-five colleges from across the United States. This national competition was sponsored by the American Society of Civil Engineers and Master Builders. Over 225 colleges and universities compete in this annual event, but a majority are eliminated at the regional level. After winning the regional competition, the Concrete Canoe team, along with advisor Dr. Serji Amirkhanian, traveled to Madison this past June.

The canoe, named Defiance, as well as the display, called Castle Defiance, held to a medieval theme that was also carried over to the actual design report. The canoe, which was one of the products of over 5000 hours of work, was sanded down many times before a color scheme of orange and purple could be added. The trademark "tiger paw" graced the bottom of the canoe. Overall, the canoe was about twenty feet long and weighed approximately 125 pounds.

The actual competition between the contestants began with the judging of each school's display. Castle Defiance turned out to be a walk-through display that included many pictures and graphics, as well as an interactive computer display that covered the complete construction of the canoe. The oral presentation took place on the second day of this three day event. The third day involved the preliminary and the final races. Clemson University finished fifth place in the competition.

Many people may wonder how a canoe made of concrete can float in water. Concrete will float when it is sealed because of the air voids trapped inside. The shape also aids in the canoe's ability to float. It displaces water, similar to a cereal bowl that floats in a sink. As long as the canoe remains upright, it will float. This proves that concrete is not just used for sidewalks anymore!

Photos by Andrew Burton

Clemson:the name inspires scenic landscapes, roaring tigers, and baja car racing. Baja car racing? Believe it or not, Clemson University has made its mark in that event Senior mechanical engineering students in Dr. Law's design class started participating in this event last year. The Baja Car Design is a competition held in the United States for universities from the U.S.,Canada, and Brazil.

The students took in several factors when they constructed the car. The first was to treat the vehicle solely as a car. The students had to ensure the car was comfortable, could be mass produced, and looked appealing. Another factor was treating the vehicle as an engineered structure. The group designed the car to be structurally sound and capable of withstanding varying amounts of stress.

The car itself was constructed mainly of steel tubing with some aluminum joints. In order to raise funds for the project, the students typed a proposal and went to several companies to raise support. They also searched for the least expensive steel tubing that was sufficent for their design. Students put in many hours of work outside of the three hour course. Many ran practice runs with the baja motorcar in the parking lot behind the football stadium and the EIB.

The seniors' hard work paid off. They received a second place finish at last year's competition. The Clemson baja motorcar did well in tests of acceleration, speed, manuverablity, and endurance. Also, many of the students received an A in the course.

Looking out across campus, you see the various buildings: Tillman, Hardin, and Riggs to name a few. However, look closer and you can see a blur of color speed by. Clemson's baja motor car is another innovation in Clemson's history.

By Michelle Kelly

DANGER AHEAD
Baja Area

Photos Curtsey of Dr. Harry Law and Mike Nelson

Computer Upgrading
System Crash...What's That?

Sports

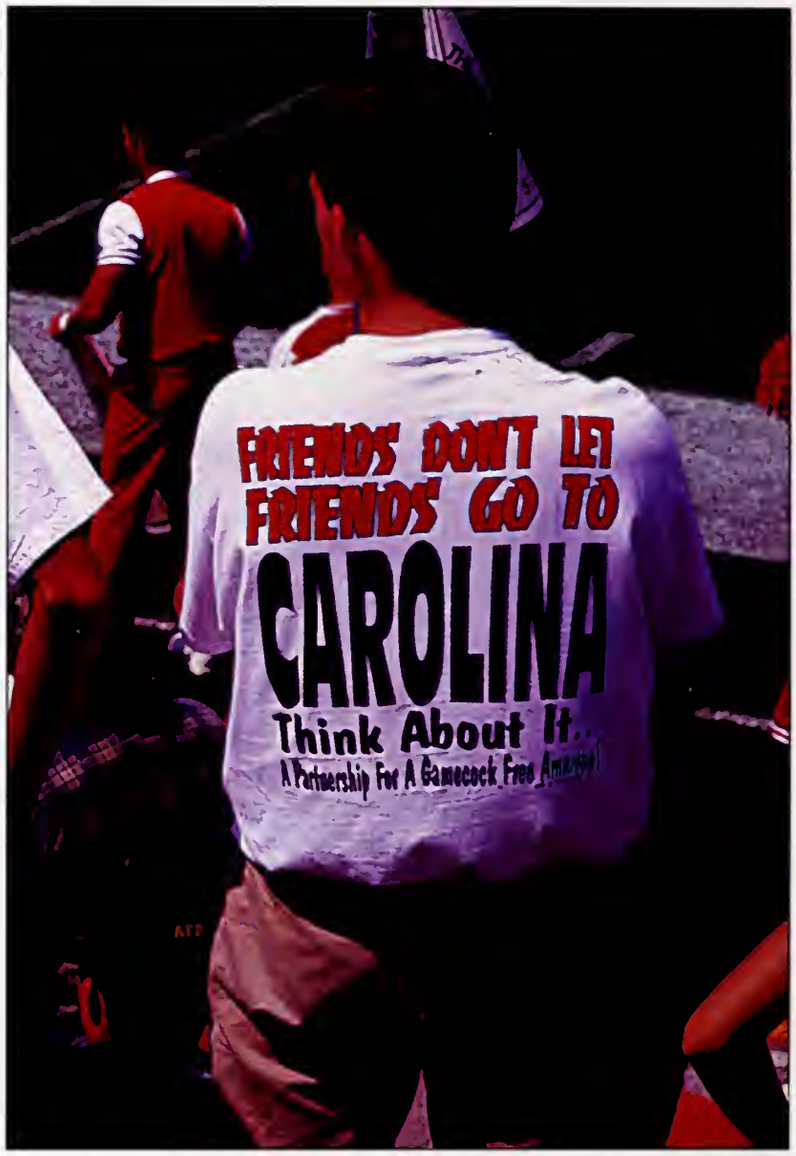

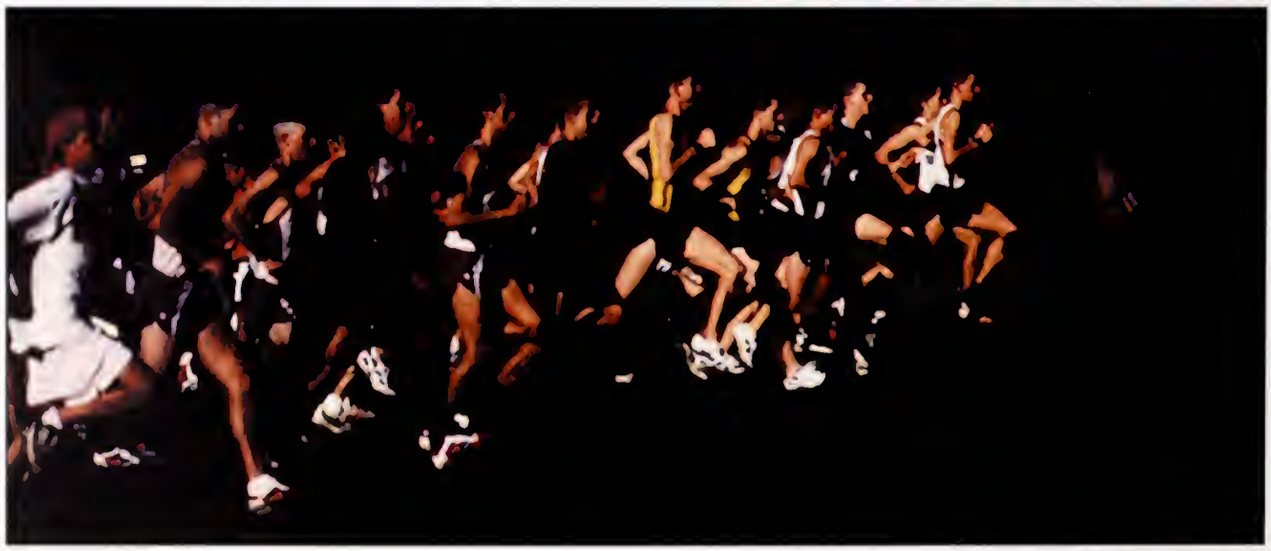

Baseball

Ins and Outs

19

Tyrone Walker

Tyrone Walker

Baseball
Season Highlights

Tyrone Walker

Tyrone Walker

Scoreboard

South Florida	W 4-0, L 5-6, L 2-7 H
Maine	W 7-3, W 6-5, W 5-1, W 6-1 H
Tennesse	W 8-3, W 10-4 A
Coastal Carolina	W 11-3, W 8-7, W 13-4 H
Western Carolina	W 4-2 H, L 13-3 A
Virginia Tech	W 8-4, W 6-2, W 4-0 H
Siena	W 18-2, W 9-3 H
Duke	L 4-7, L 0-2, W 7-2 A
Ohio	W 11-3, L 3-9 H
Maryland	W 4-0, W 7-0, W 16-6 H
Virginia	W 8-1, L 2-3, W 9-3 A
Georgia	W 5-4 H, L 2-6 A
South Carolina	W 11-0, W 8-0 H, W 7-5 A
Wake Forest	W 9-1, W 6-0, L 7-8 H
North Carolina	W 11-1, W 7-5, W 7-2 H
Georgia Southern	L 6-8, L 7-9 H
Charleston Southern	W 12-5 H
NC State	L 6-18, W 14-0, L 1-4 H
Florida State	W 3-0, W 2-1, W2-0 H
Furman	W 13-4 H
Georgia Tech	W 9-8, L 0-4, W 9-2 A

Tyrone Walker

Tyrone Walker

Tyrone Walker

Tyrone Walker

Tyrone Walker

Austin Bond

Tyrone Walker

NCAA

Who's on First?

Tennis

Serving It Up

Bruce Johnston's Lady Tiger tennis team had another outstanding season, reaching the round of 16 at the NCAA Championships in Athens, Ga. The squad finished the 1996 season 15-10, 5-3 ACC, and ranked No. 20 in the nation.

The team was lead by Sophie Woorons who finished eighth in the Rolex Collegiate Tennis Rankings. She had a 31-11 singles record and was named an All-American in singles and doubles.

Woorons, the ACC Most Valuable Player, made Clemson history by reaching the final four of the NCAA Tournament, the first time a Clemson player had done so since 1983 when Gigi Fernandez was the runner-up.

Along with her partner Jan Barrett, an All-American in doubles, Woorons reached the final 16 in the doubles tournament.

The men's tennis team had quite a different year than the women. Coach Chuck Kriese's team had what many would consider an off year. They finished the season 12-12, 5-3 in the ACC.

"Woorons, the ACC most Valuable Player, made Clemson history ...."

The Tigers' bright spot was the doubles team of Mitch Sprengelmeyer and Bruce Li. The duo finished the season at No. 9 in the Rolex doubles rankings. The high ranking made Li and Sprengelmeyer All-Americans.

The Tigers lost to Duke in the NCAA Region II Tournament in Clemson, but finished the season ranked No. 45 nationally.

Photos Courtesy of The Athletic Department

Tennis

Fuzzy Yellow

Men's Tennis

OPPONENT	SCORE	W/L
Wofford	7-0	W
Tennessee Tech	7-0	W
Virginia Tech	4-3	W
Virginia	4-3	W
West Virginia	7-0	W
Tulsa	3-4	L
Colorado	2-5	L
Illinois	4-3	W
Texas Christian	0-7	L
Maryland	7-0	W
Furman	5-2	W
Tennessee	3-4	L
Florida State	4-3	W
Georgia	2-5	L
Wake Forest	3-4	L
VA Commonwealth	2-5	L
Miami	6-1	W
Georgia Tech	5-2	W
North Carolina	0-7	L
N.C. State	5-2	W
Duke	1-6	L
South Carolina	3-4	L
Virginia	1-4	L
Duke	0-4	L

Women's Tennis

OPPONENT	SCORE	W/L
Col. of Charleston	9-0	W
Auburn	5-3	W
Virginia	7-2	W
Florida State	4-5	L
Florida	2-7	L
Georgia	4-5	L
Alabama	8-1	W
South Carolina	3-5	L
Maryland	8-1	W
Brigham Young	5-4	W
Tennessee	2-3	L
Furman	9-0	W
Notre Dame	3-5	L
Indiana	8-1	W
N.C. State	9-1	W
Duke	2-5	L
Georgia Tech	7-2	W
Wake Forest	6-3	L
North Carolina	9-0	W
Maryland	5-0	W
Wake Forest	4-5	L
South Alabama	5-3	W
South Carolina	5-4	W
Georgia	5-4	W
Stanford	1-5	L

Photographs Courtesy of Athletic Department

Goals in Life

Soccer

Despite playing one of the nation's toughest schedules and being ranked No. 10 in the power rankings, the Clemson men's soccer team ended its season at 10-7-2 without an NCAA bid.

Clemson turned in a 5-7-1 record against teams in the top 40 of the power rankings. Of those seven losses, six were against teams that were ranked in the top five at some point in the season.

Despite the disappointing finish for the Tigers, Trevor Adair's squad managed a few bright spots.

Four Tigers were named to the All-ACC team.

Despite missing three games, Paul Stalteri scored nine goals for the season and was named the ACC Rookie-of-the-Year. He led ACC freshman in goals and assists.

Seniors Jeff Yenzer, Danny Care and junior goalkeeper Matt Jordan were selected to the second team. Yenzer led the ACC in scoring with 17 goals.

Jordan, playing with an injured arm, had a 1.31 goals-allowed average.

> Four Tigers were named to the All-ACC Team.

Summer Yeargin

Andrea Johnston

The Lady Tigers had another successful season, playing host to an NCAA tournament game for the second time in just their third year in existence. Coach Tracy Leone's squad finished 15-7-1, 3-3-1 in the ACC.

With the loss of all-time leading scorer Carmie Landeen, who left Clemson prior to the start of the season, the Lady Tigers needed a scorer to step to the forefront. Instead of one dominant player, the Lady Tigers were led by a trio that included a sophomore and two freshmen.

Crawford led the squad in scoring with13 goals and 32 points.

Freshman forward Jennifer Crawford led the squad in scoring with 13 points and 32 goals. She was followed by Beth Keller, a freshman midfielder, with 11 goals and 29 points. Sara Burkett, a sophomore midfielder, led the Lady Tigers with nine assists and was third in scoring with 23 points.

The Lady Tigers also got excellent play out of junior midfielder Lissa Mansberry and sophomore striker Sheri Bueter who returned from a knee injury to start 20 games and score 20 points.

The defense was anchored by goalkeeper Suzanne Putnam, who allowed just 22 goals in 1790 minutes for a 1.10 goals-allowed average. She registered 74 saves and seven shutouts, including four solo shutouts.

The season saw the Lady Tigers advance to the finals of the ACC Tournament held at Riggs Field where they were defeated by ACC powerhouse North Carolina. A week later, once again at Riggs Field, the Lady Tigers fell 2-1 to Wake Forest in the first round of the NCAA Tournament. The Lady Tigers had beaten the Demon Deacons twice during the season by a combined score of 7-3 before falling in the post season.

Photographs courtesy of Athletic Department

Women's Soccer

OPPONENT	SCORE	W/T/L
Auburn	3-1	W
UNC-Asheville	4-1	W
North Carolina	0-2	L
Davidson	4-1	W
Virginia	2-1	W
G. Washigton	2-1	W
South Carolina	2-3	L
Tennesse	5-0	W
Furman	8-0	W
N.C. State	1-1	T
Stanford	1-0	W
Santa Clara	1-2	L
Georgia	2-0	W
UNC-Charlotte	3-1	W
Wake Forest	5-2	W
Florida State	0-1	L
Duke	1-2	L
Maryland	2-0	W
Mercer	6-0	W
Maryland	2-1	W
Wake Forest	2-1	W
North Carolina	1-4	L
Wake Forest	1-2	L

Soccer
Season Highlights

Andrea Johnston

Photographs courtesy of Athletic Department

Men's Soccer

OPPONENT	SCORE	W/T/L
UNC-Asheville	11-1	W
Washington	1-4	L
Portland	3-0	W
North Carolina	3-2	W
Georgia Southern	4-1	W
Duke	1-2	L
Appalachian St.	6-0	W
N.C. State	0-0	T
Florida INT	0-0	T
California	1-3	L
Wofford	7-0	W
UNC-Charlotte	1-2	L
Erskine	7-0	W
Virginia	2-3	L
Furman	3-2	W
South Carolina	3-1	W
Maryland	1-0	W
Wake Forest	1-2	L
Duke	1-3	L

Golf

Going "Fore" the Hole!

Coach Larry Penley continued his run as one of Clemson's most successful coaches by leading the Tigers to a 14th-place finish in the 1996 NCAA golf Tournament at The Honors Course in Chattanooga, Tenn. Clemson has now finished in the top 15 in seven of the last eight years. Only four other schools are among that elite group.

All-American Joey Maxon finished ninth individually to lead the Tigers to a final Rolex ranking of eight.

Maxon was just the third sophomore in Clemson history to be named All-American. The Delaware native tied for the NCAA lead for the most subpar holes in a single round with nine. He also finished with the second-lowest score in a single round with a 65 in the Carpet Capital Classic in Dalton, Ga., a tournament that the Tigers won. He finished the season with five top-10 finishes.

Maxon tied for the most subpar holes in a single round.

Junior Richard Coughlin led the nation with the best percentage of fairways hit with a .839 average. He had five top-10 finishes and shot a team-best 214 in the ACC Tournament.

Charles Warren had eight top-10 finishes, shot a 68 twice and shot the Tigers' two lowest scores versus par with a four-under in the Ping/*Golfweek* and a three-under in the Palmetto Dunes. He shot the Tigers' best tournament with a 212 at the Ping/*Golfweek*.

Fall in Clemson means one thing...Tiger football.

The Tigers started the 1997 season with the hope of erasing the memory of the previous season's disastrous conclusion, a 41-0 Gator Bowl defeat at the hands of the Syracuse Orangemen.

It didn't happen right away. To start the season, the Tigers were waxed 45-0 by the North Carolina Tar Hells in Chapel Hill in one of the worst Tiger performances ever.

Tommy West's squad rebounded for a 19-3 win over Furman a week later, but the offense was still not hitting on all cylinders. That became more evident the following week when they lost 38-24 to a weak Missouri team.

Their first Division I-A win came over Wake Forest the next Saturday in Death Valley. The 21-10 win evened the Tigers' record at 2-2 just in time for the powerful Seminoles of Florida State to uneven it, 34-2 in Tallahassee. The Tigers could manage 236 yards of total offense against the nation's No. 1 defense despite having the ball for more than 33 minutes.

The Tigers once again bounced back against Duke, squeezing out a 13-6 win on the Blue Devils' homecoming. They made it two in a row with a homecoming win of their own over No. 22 Georgia Tech, 28-25.

The Terrapins of Maryland came to town only to be dominated once again by the Tigers. Clemson cruised to a 35-3 win in a contest that saw the Tigers don orange pants for the first time this season.

Kelton Dunnican's 54-yard touchdown run in the fourth quarter iced the Tigers upset of the No. 15 Virginia Cavaliers in Charlottesville for their biggest win of the season.The Tigers forced three Cavalier turnovers and sacked Virginia quarterbacks eight times.

> "The win secured the second-straight bowl bid for the Tigers"

The Tigers earned their fifth straight win with a 40-17 thrashing of N.C. State in their highest scoring game of the season. The win secured a second-straight bowl bid for the Tigers.

As held by tradition, the Gamecocks came to Tigertown for the season finale. The Tigers led 14-13 at the half, but found themselves down 34-17 with just over seven minutes left in the contest.

Quarterback Nealon Greene led the Tigers on two quick scoring drives and the defense forced the Gamecocks to give the ball up. Late in the fourth, the Tigers started at their own 29-yard line and drove to the South Carolina 20-yard line, but Matt Padgett's 37-yard field goal missed and the hated Gamecocks held on to win.

The Tigers' offense was led by tailback Raymond Priester who rushed for 1194 yards and six touchdowns. Fan-favorite Emory Smith also added six TDs. Quarterback Nealon Greene threw for 1,380 yards and eight touchdowns.

The Tigers defense was led by All-American linebacker Anthony Simmons. Simmons took part in 164 tackles, including 15 tackles for a loss and seven sacks. Mond Wilson, Trevor Pryce, Rahim Abdullah and Brett Williams all came up big as well for the Tiger defense.

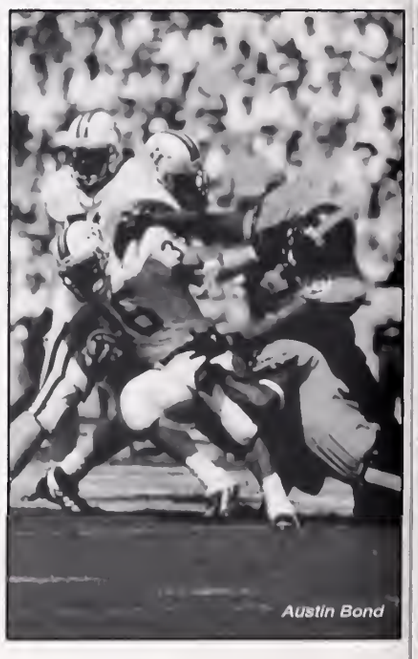

Football
Ups and Downs

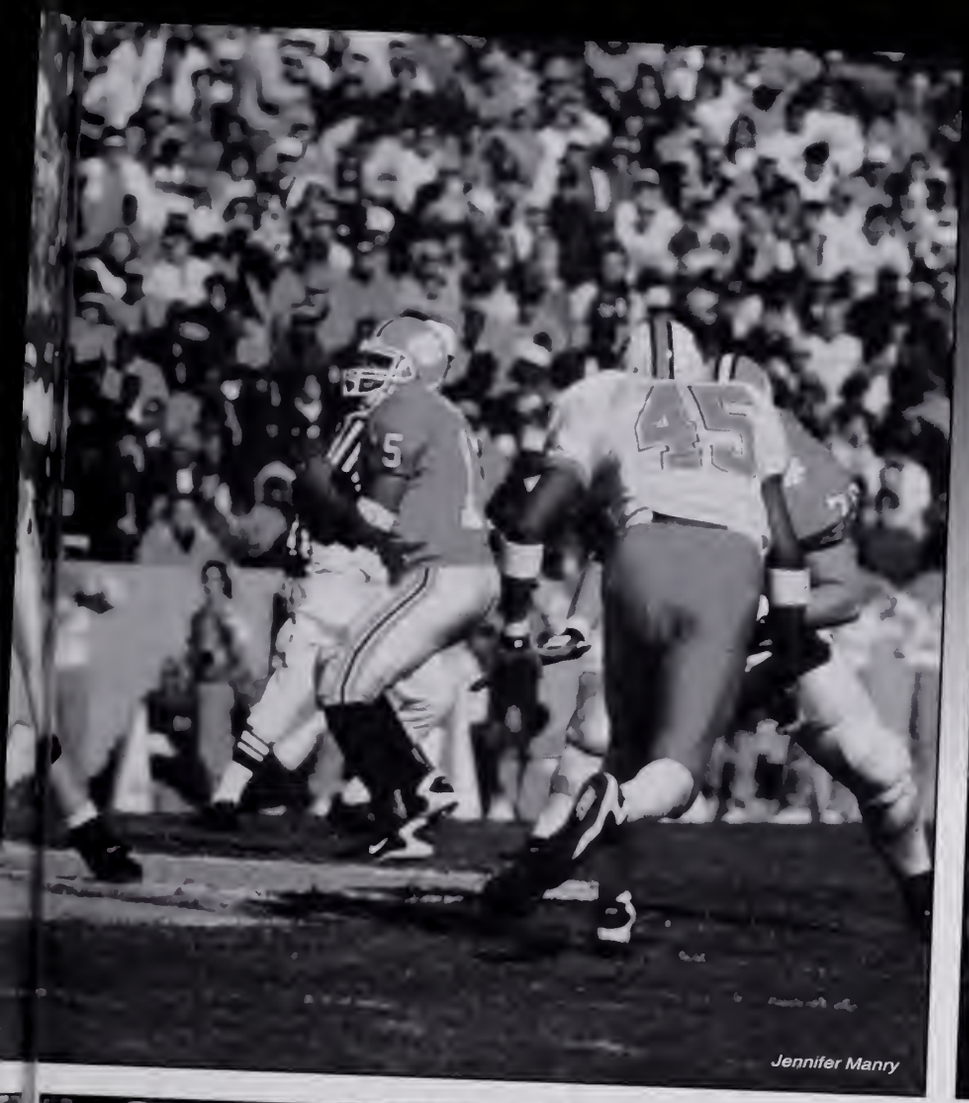
Jennifer Manry

Austin Bond

Ross E. Barton

Austin Bond

Austin Bond

Moving Up

Tigers Success Continued

Austin Bond

Scoreboard

North Carolina	0-45	L
Furman	19-3	W
Missouri	24-38	L
Wake Forest	21-10	W
Florida State	3-34	L
Duke	13-6	W
Georgia Tech	28-25	W
Maryland	35-3	W
Virginia	24-16	W
N.C. State	40-17	W
South Carolina	31-34	L
LSU	10-7	L

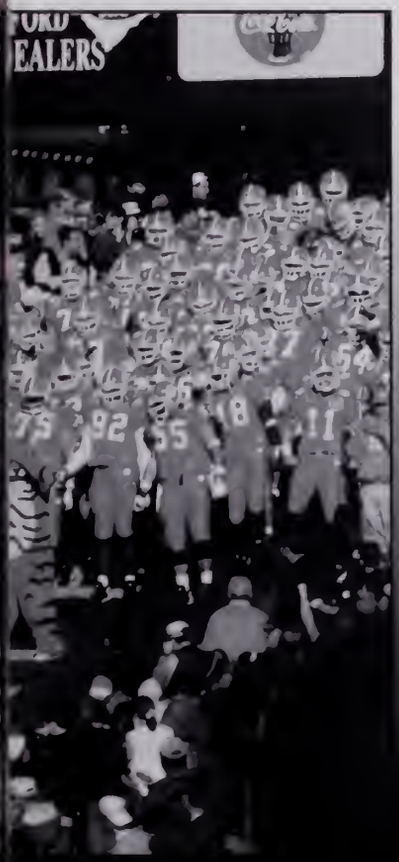

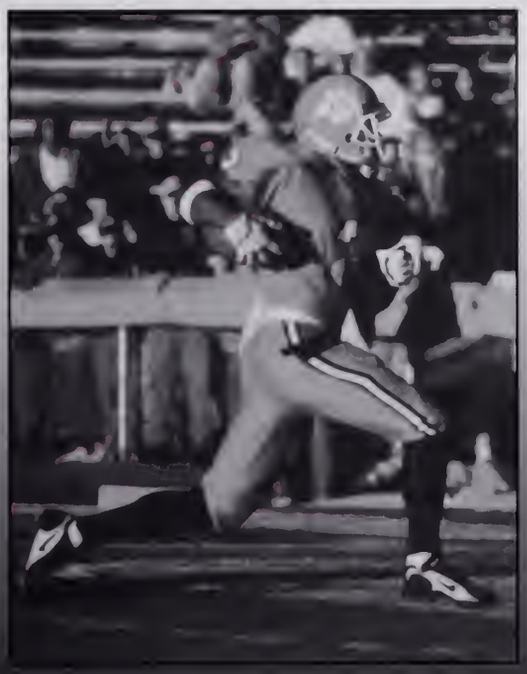

Peach Bowl

For the second consecutive game, Clemson placekicker Matt Padgett shouldered his team's chances for victory.

Against South Carolina, he missed a potential game-tying field goal with 11 seconds remaining in the fourth quarter. Against LSU in the Dec. 28 Peach Bowl, Padgett's 52-yard attempt was blockedwith just over one minute remaining in the fourth quarter. LSU won 10-7.

A false start penalty extended the kick to the limit of Padgett's range. Facing third-and-one from the LSU 30-yard line, Clemson jumped offsides and failed to convert on their next play.

One play later, Clemson left the field with their second bowl loss and heartbreaker in a row.

"I really hate losing," wide receiver Kenya Crooks said. "Losing is like death to me."

Despite the defeat, Clemson football gained another legend.

Raymond Priester, the Tigers' pounding runner, became Clemson's all-time leading rusher. The junior tailback gained 151 yards on 25 carries to break Kenny Flower mark of 2,914 yards.

In typical Priester fashion, he gained the yardage without long, flashy runs, but with endurance- one 5-yard carry after another. His longest carry from scrimmage was 34 yards.

"If I could, I would trade it all back for a victory today," Priester said. "I did all right, but we didn't win, so I guess I didn't do enough."

Priester is the first Clemson back to tally two 1,000-yard seasons. He has amassed 3,010 yards in his career. Priester also set a new Clemson record with his 12th career 100-yard game, and he broke his own single-season rushing record. Priester gained 1,345 yards this season. Last year, he broke Clemson's single season mark with 1,322 yards.

Penalties shackled the Tigers throughout the game. For example, in the second quarter, a late-hit and a pass interference penalty sparked the LSU drive which resulted in the game-winning field goal.

"We made way to many mistakes penalty wise to win the ball game," Clemson head football coach Tommy West said. The Tigers committed seven penalties for 69 yards.

"Once you have the momentum you have to keep the momentum, and we didn't do that," Greene said. "We had a lot of offsides penalties, I didn't make the right check sometimes, and we dropped a couple of passes. You can't do that against a good football team, especially in a bowl game."

Although Clemson's defense struggled against LSU's passing attack, they managed to contain the Tigers' primary rushing weapon, All-SEC running back Kevin Faulk. He gained only 64 yards on 23 carries.

Tiger linebacker Anthony Simmons and defensive end Trevor Pryce anchored Clemson's defensive efforts. Simmons tallied 10 tackles, including one for a loss, and Pryce recorded six tackles with three for losses.Strong safety Antwan Edwards led the Tigers with 11 tackles.

Compared to last season's 41-point Gator Bowl pasting, Clemson's defense was much improved.

"Last year, 41-0, this year, 10-7," Simmons said. "We're just about there, but not quite."

Clemson punter Kevin Laird set two Peach Bowl records. Laird booted the longest punt in the bowl game's history with a 63-yard kick in the fourth quarter. In addition, his 10 punts in the game set a new Peach Bowl mark for most punts.

by Owen Driskill

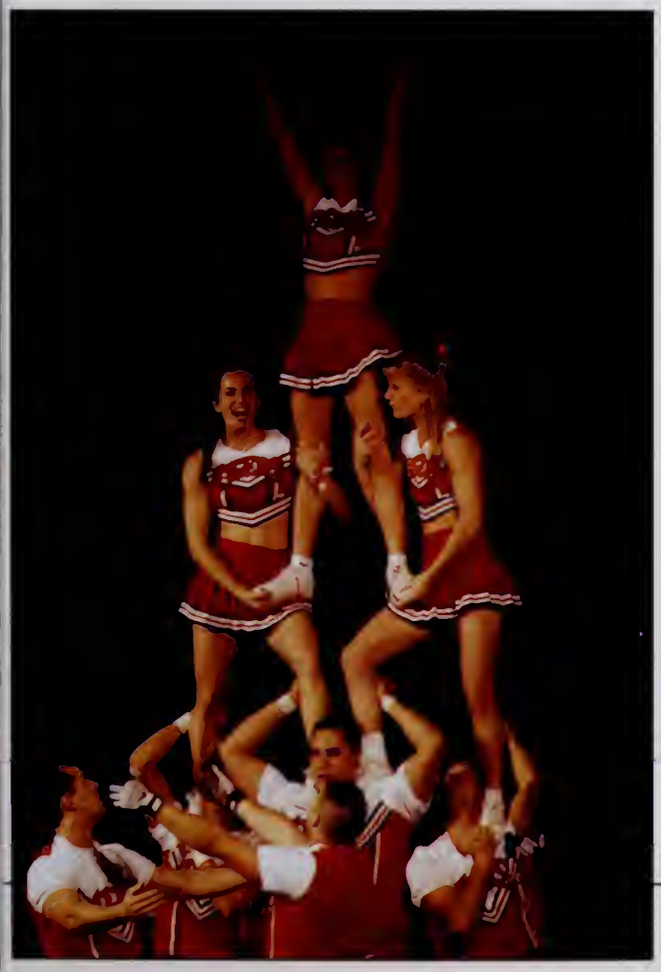

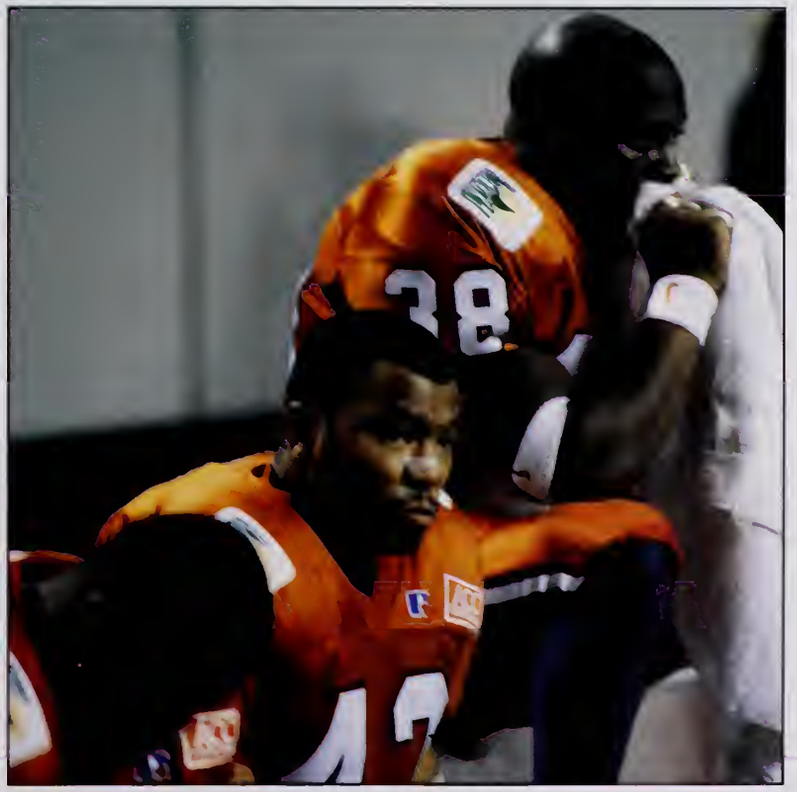

GR
PEPSI

ACC

ATLA

ACC

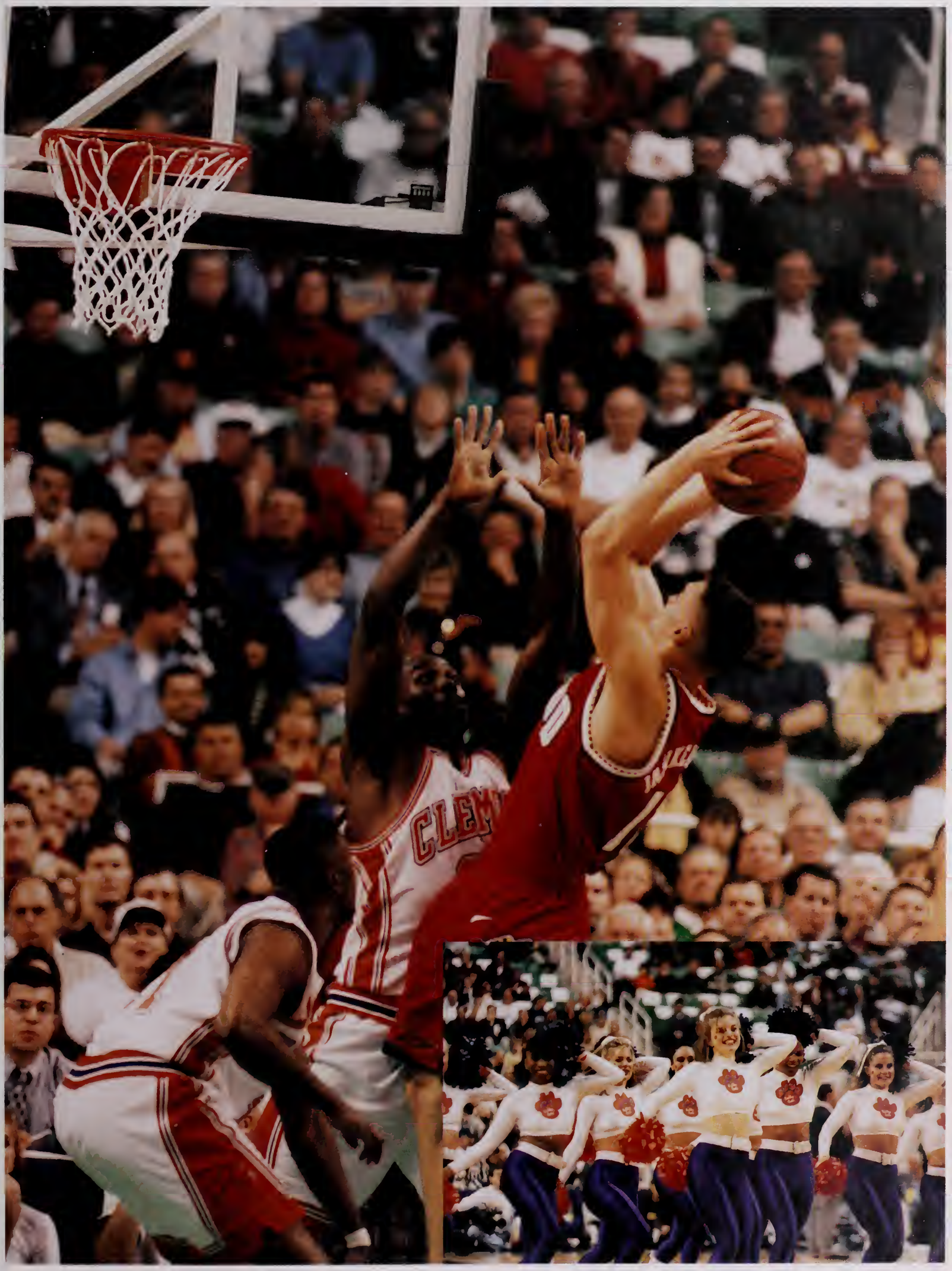
CLEM

NCAA Tournament

I'm Getting Lucky Tonight!

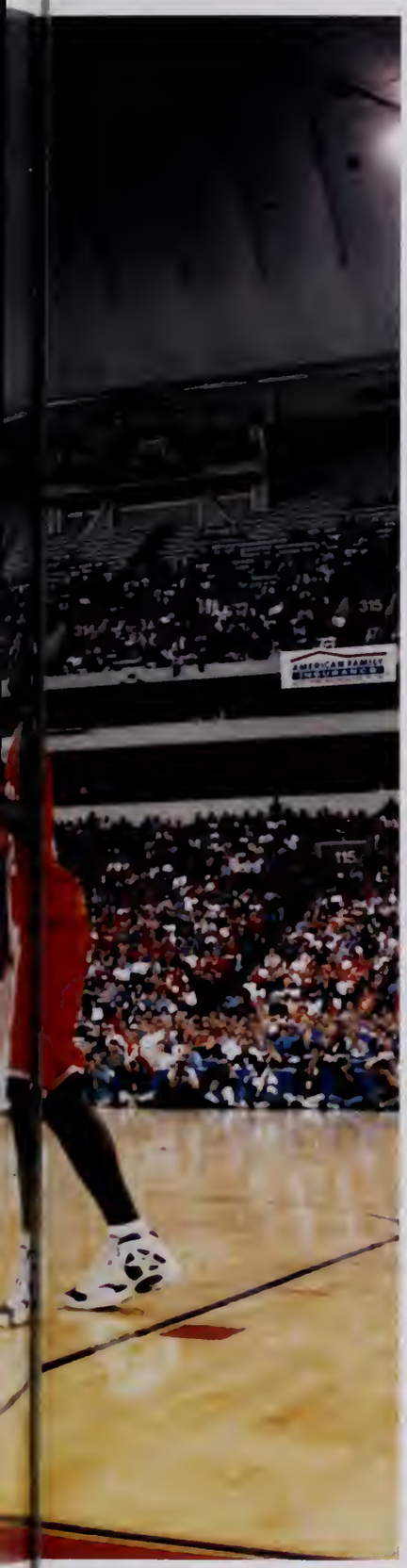

21

Ross Barton

Basketball

Ladies Soar

Basketball
Season Highlights

Scoreboard

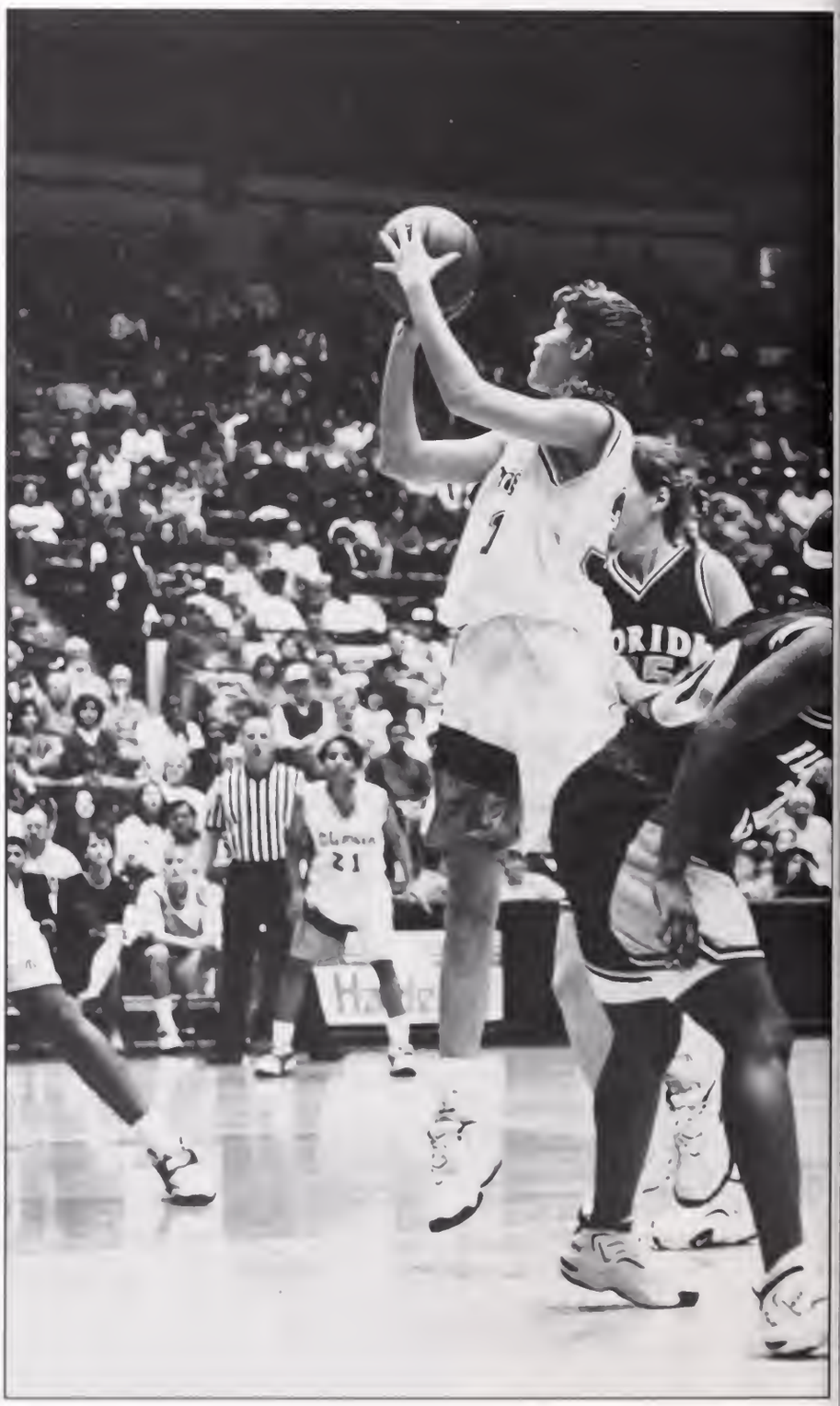

JOIN THE
TIGER CUB CLUB
CALL 656-2115
Clemson
35

Ross Barton

Clemson

Clemson
31
POSS.

Track
Passing the Competetion

CLEMSON
TIGERS

6
7
8
9
10

CLEMSON
ATHLETIC

Creating Wakes

Swimming and Diving

ACC
ATLANTIC C
ENCE
1

Volleyball
Set to Win

Greeks

Austin Bond

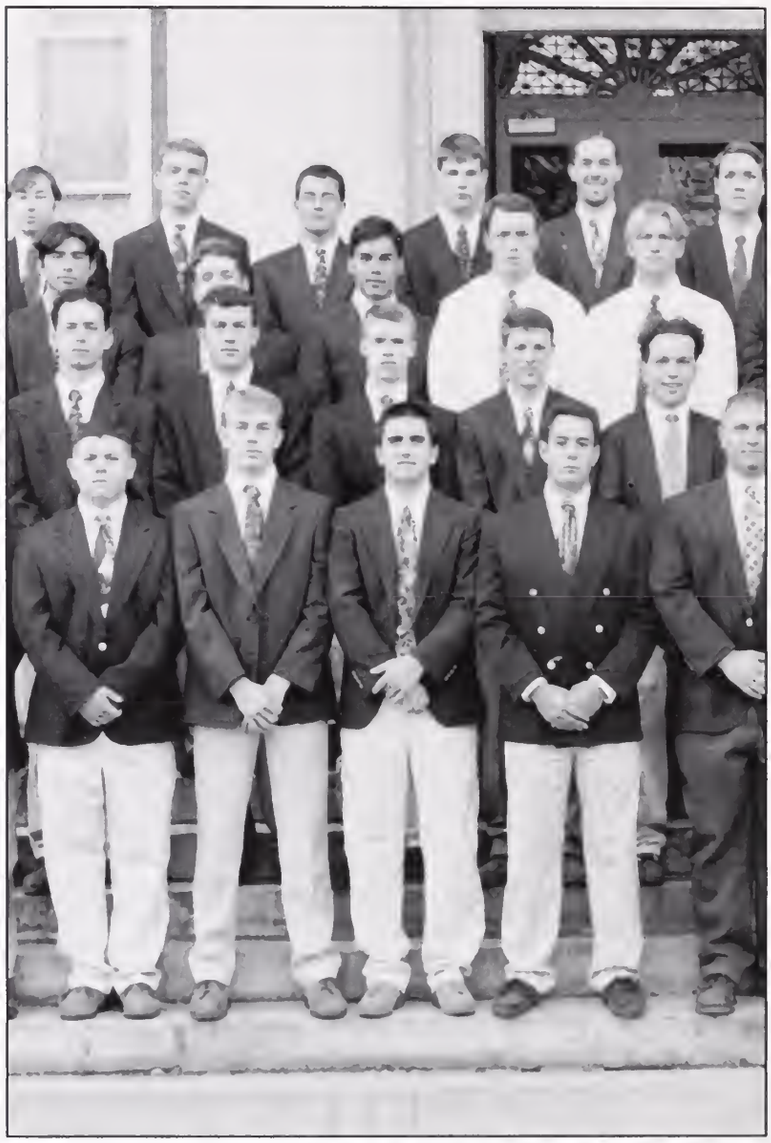

Austin Bond

MA CHI WELCOMES Y

FIRST ROW(L to R): Meg McKinney, Laura Profit, Kristin Tomlinson, Carrie Ann Thomason, Brook Yates, Robyn Floyd, Karen McLaughlin, Jayne Boger,Beth Gillane, Jill Stecher, Emilie Gallucci, Marey Kaufman, Kelli Dorr, Allison Gore. SECOND ROW: Christen Holmes, Laura Little, Jessica Hoffman, Traci Nelson, Frances Darden, Meghan Limbrick,Rebecca Patrick, Jennifer Babb, Nicole Constantine, Amanda Hollifield, Cheri Dapprich, Amy Thompson, Kristin Cleveland,Kelly Jadlot, Layla Tyler, Sarah Rummel, Amy Caudle. THIRD ROW: Sally Badgley, Krystal Jones, Sharon Moore, Christine Church, Kelly Wetherington, Deanna Sink, Jess Sykes, Susan Parker, Katie Hunter, Crystal Hammond, Melanie Beckham,Carrie Raines. FOURTH ROW: Brantlie Wolfe, Stacie Pye, Brooke Gibson, Andrea Pandeloglou, Kim Turner,Sonya Shankle, Ashley Wiles, Tiffany Weber, Heather Graham, Jill Todd, Meredith McRae, Meghan Graves, Bridie O'Brien, Danielle Ramesy, Ann Raines, Shelly Perron, Christina Bader, Nancy Diebler. FIFTH ROW: Allison Jordan, Marisa Drnerich, Monica Hallman, Jenny Chapman, Jennifer Bray, Rissy Sutherland, Stacey Wallace, Wendy Crumpler, Kathryn Slott, Lori Turner. SIXTH ROW: Lindsay Garrison, Stephanie Suter, Sarah Mitchener, Elizabeth Mrockza, Jenni Crawford, Christy Thompson, Lilly Thompson, Christina Lund, Amy Lefler, Amy Poston, Jennifer Mills, Michelle Kozik, Kristin Skipper, Trish MacNally, Jamie Setzler, Sally Ann Kirett, Laura Mueller, Kate Myers, Camille Dudney, Jennifer Sofio. SEVNTH ROW:
Kristy Palmquist, Kelly Anselmo, Erin Williamson, Amy Parmenter, Beth Hoover, Liza Payne, Meredith Starkey, Kristin Stevenson, Angie Evans, Karen Collins, Joy Graydon, Mandy Carson, Heather Dotson, Carla Robinson, Tiffany Yancey. FIRST ROW: Chris Hynoski, Regina Hatch, Mandy Robinson, Julie Griffin, Beth Halsey, Christie Gladden, Holly Womble, Laurie Noonan, Katie Keaton, Hillary Keyserling, Kara Emmerling, Heather Yancey, Nika Daly, Holly Decker, Marika Hurter.

Alpha Chi Omega

SENIORS
LEFT to RIGHT(Top to Bottom): Kara Emmerling, Katie Keaton, Beth Halsey, Joy Graydon, Meredith McRae, Amy Poston, Angie Evans, Laurie Noonan, Nicole Parris,Jennifer Mills, Amy Lefler, Holly Decker,Sonya Shankle, Jill Todd, Lori Turner, Heather Dotson, Nika Daly, Holly Decker, Tiffany Yancey,Monica Hallman, Christy Thompson, Lilly Thompson, Jennifer Sofio, Julie Griffin, Karen Collins, Christie Gladden.

OFFICERS
FRONT ROW: Meredith Vey (Panhellenic),Lori Turner (President),Jenny Chapman (VP Fraternity Relations). SECOND ROW: Hillary Keyserling (VP Chapter Relations),Lindsey Garrison (VP Finance),Katie Myers (Communications),Kathryn Slott (VP Intellectual Development). NOT PICTURED: Christie Gladden (Rush Chairman),Julie Griffin (VP Membership Development),Laurie Noonan (VP Education).

FIRST ROW (l-r): Tracy Simons, Elizabeth McGowan, Alexis McCanless, Catherine Stipe, Leslie Brewer, Mary Catherine Smith, Farah Leaman, Ashley Morris, Shannon Smith, Kelly Hagen, Susie Turner, Lea Lynch, Andrea Casto, Katherine Polk, Caci Riddle, Kylie Ferguson, Elizabeth Kidd, Ellen Hepfer, Margie Brown, Kelly Beltram, Elizabeth Bruce, Michelle Lanphier SECOND ROW: Taryn Sims, Joni Murrell, Karrie Whiteside, Kristin Doege, Macie Bearden, Mariame Herr, Gina Dorsel, Meredith Clark, Laurel Owens, Andrea Hendrick, T.K. Barnett, Tara Thames, Lauren Pfister, Robyn Johnson, Felicia Merryman, Jennie Farthing, Ansley Greene, Kelli Bass, Casey Harvey, Reagan Albers, Elinor McCrady, Sarah Troup THIRD ROW: Laura Harrill, Tricia Mauney, Leigh Gobbel, Alice Wehman, Lisa Gooldrup, Jodie McMillan, Mindy Long, Cameron Crawford, ANna Reeves, Erica Wilson, McCay Higgins, Mary Frances Kerr, Janet Burtnett, Lindsay Floyd, Haden McInnis, Ashley Gordon, Mary Margeret Johnson, Prentice Dobson, Leslie James, Allison Aldridge, Ramsey Bova FOURTH ROW: Jenny Reardon, Nancy Peters, Wendy Peters, Debra Bright, Ellen Corley, Meredith McKinney, Rachel deBrauwere, Susan Hale, Jodie Farthing, Amanda King, Katie Burns, Courtney Sullivan, Jeannie Noven, Leslie Crawford, Sharon Hazel, Jamie Derrick, Tiel Terry, Lindsay Buckner, Rebekah Kizis FIFTH ROW: Celeste Scott, Marni Vincent, Erin Eads, Kelly Rottman, Becky Hall, Catherine Frank, Allison Watts, Sarah Roach, Kimberly Clark, Shannon Smith, Julie Anderson, Rhonda Murray, Kendall Fant, Kristin Davis, Melissa Paulk, Katie Odem, Jen Melton, Jocelyn Rogers, Cortney Kinney, Ashley Cowden SIXTH ROW: Coran Cleaveland, Kiersten Gens, Greta LeMaster, Caroline Smith, Mary Traywick, Britton Copeland, Kathryn Taylor, Amy Cloaninger, Jennifer Zier, Kristin Long, Kristen Brown, Minde Latham, Suzanne Granling, Kim Riker SEVENTH ROW: Anitra Turner, Julie Johnson, Allison Glenzer, Heather Villeponteaux, Elizabeth Harris, Whitney Fuller, Lauren McClure, Amy Tischler, Beth McCoy, Millie Feagin, Heather Manske, Tina Gaeta, Liz Jacobs, Jamie Johnson, Keira Aitken, Tracy Bellamy, Katie Ferralis, Jamie Ankney, Holly Brown, Greer Walther, Ashley Cropp, Danielle Doolin, Anselle Blackmon, Mandy King

Alpha Delta Pi

Seniors
FIRST ROW (l-r): Ashley Cropp, Rhonda Murray, Wendy Peters, Cameron Crawford, Mindy Long, Celeste Scott, Jodi McMillan, Lisa Gooldrup SECOND ROW: Coran Cleavland, Jenny Reardon, Kiersten Gens, Nancy Peters, Laura Harrill, Julie Johnson, Leigh Gobbel, Jamie Johnson THIRD ROW: Keira Aitken, Kimberly Clark, Jen Melton, Jennifer Zier FOURTH ROW: Anselle Blackman, Holly Brown, Greer Walther, Mandy King, Marni VIncent, Julie Anderson, Mary Traywick, Allison Glenzer,

FIRST ROW(L to R): Joanie MacLean, Lisa Bower, Leslie Beard, Taylor Pelick, Lauren Beadle, Amelia Emanuel, Amy Fisher, Mandy Godfrey, Lori Johnson. SECOND ROW: Kelly Wilburn, Tara Walker, Angela Park, Katherine Matejunas, Jennifer Wright, Katie Doyle, Amy Brown, Beth Brust, Chelsea Jones, Susan Bachman, Bette Jean Doggett. THIRD ROW: Libby King, Jill Roper, Sarah Sicherman, Barbi Sanders, Carrie Barr, Sandra Childs, Beth Ansley, Shelley Beard, Jennifer Newton, Joy Johnson, Lisa Cox. FOURTH ROW: Leilani McClenny, Carrie Anthony, Amanda Arendale, Patricia Land, Christine Schneider, Christine Bywater, Denise Gunthrie, Andrea Jones, Marian Wooten, Monica Duffy, Dawn Saronwski.

Alpha Gamma Delta

FIRST ROW(L to R): Tara Walker, Amy Fisher, Katherine Matejunas, Joy Johnson. SECOND ROW: Beth Brust, Sarah Sicherman, Christine Bywater, Patricia Land, Christine Schneider.

FIRST ROW(L toR): Angela Park (Ritual Coordinator), Leslie Beard (VP-Membership Development), Amy Fisher (Panhellenic Delegate), Susan Bachman (Public Relations Coordinator), Lori Johnson (Activities Chairman). SECOND ROW: Tara Walker (Social Coordinator), Kelly Wilburn (Publications Coordinator), Amy Brown (Alumni Liaison), Jennifer Newton (VP-Recruitment), Joy Johnson (VP-Scholarship), Mandy Godfrey (Assistant Treasurer), Lisa Cox (Treasurer). THIRD ROW: Libby King (Parliamentarian), Marian Wooten (Secretary), Andrea Jones (Courtsey Note Coordinator), Leilani McClenny (Assistant Panhellenic), Carrie Anthony (President), Sarah Sicherman (Sisterhood Coordinator), Patricia Land (Membership Coordinator), Christine Schneider (Property Manager).

Alpha Phi Alpha

OFFICERS:
FIRST ROW: Mervin Williams (Secretary), Ryan Heyward (Vice-President), Lawton Brown (President), Rudy Simmons (Membership Intake Chairman). SECOND ROW: Bobby Clark (Advisor), Zach Williams (Director of Education), Reggie Keys (Historian), Horace Jenkins (Treasurer), Christopher Kelley (Chaplin), Rodney Dinkins (Parlimentarian).

FIRST ROW(L to R): Rodney Dinkins, Michael Hollis, Lawton Brown, William Robinson, Rudy Simmons, Bobby Clark. SECOND ROW: Paul Streater, Mervin Williams, Edric Stephens, Jabbar Miller, Horace Jenkins, Reggie Keys, Zach Williams. THIRD ROW: Kelvin Brooks, Christopher Kelley, Ryan Heyward, Rodney Sartor, David Butts, Nicholas Kinlaw, Douglas Hemphill.

Alpha Phi Omega

First Row: left to right: Robert Pilaud, Jason Dukes, Lee Todd, Matthew Jillson, Kelly Judson, Anderson Bonar, Jack McKenzie, Ryan Somerville:Second Row: ryan Brown, Jim Kiffney, Jason, Alizzi, Tom Owen, Scott Tortora, Hunter Montgomery, Jeff Sheets, Ben Fisher, Kevin Malcolm O'Neal: Third Row: Kevin A. Kauer, Mike A. Beaudreau, Michael B. Scalise, Drenen P. Tucker Jr., Kenneth W. Ayers, Steven Burdette, Pat Nelson, Jason Brasile, Joel Dale: Fourth Row: Joe DelCollo, Wilma Filnstone, Barney Rubble, John Dillinger, Rambe Stallone, Strom Thurmond, Bruce lee, Kevin Mizell, John Bailey

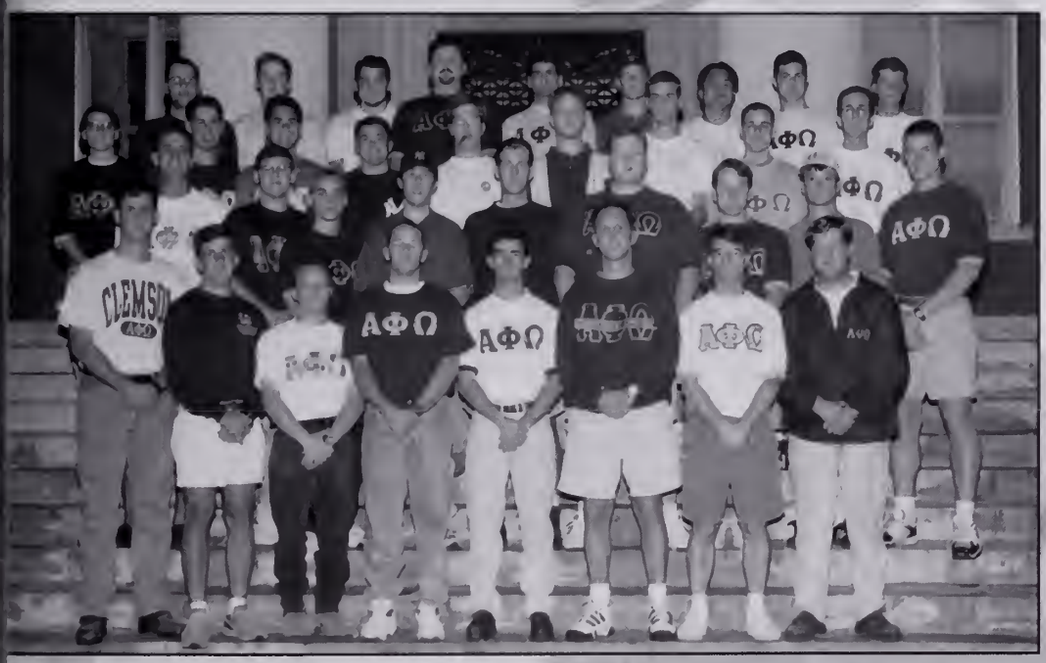

Alpha Phi Omega Officers: First Row: Jason Dukes, Membership V.P.,;Kelly Judson, Treasurer; Lee Todd, Sergeant - at-Arms; Robert Pilaud, President; Hunter Montgomery, Bylaws; Ryan Somerville, Scouting: SEcond Row: Ryan Brown, Social V.P.; Tom Owen, Communications; Kevin Malcolm O'Neal, Public Relations Chairman; Donald A. Ungefug, Service V.P.; Jeff Sheets, Historian

Officers
FIRST ROW (l-r): Valerie Turner (Vice-President), Caroline Martin (Pledge Trainer) SECOND ROW: Cassie Cagle (Panhellenic Delegate), Mandy Sturmfelz (Treasurer), Erin Cannon (Secretary), Allyson McKibbin (Social), Kirstie COx (Rush) THIRD ROW: Ashleigh Anderson (Personnel), Shannon Morris (President), Amanda (Head Pumba)

Chi Omega

Seniors
FIRST ROW (l-r): Kelsey Huddleston, Blaire Menichetti, Ashleigh Anderson, Amamnda Darby, Susan Burr, Laurie Campanaro, Shannon Morris SECOND ROW: Amy Yonce, Kimberly Gray, Kirstie COx, Mandy Sturmfelz, Megan Donlon, Terri Betris, Marry Ellen Chopoorian, Amy deBoisblanc THIRD ROW: Amber Saunders, Heather Oakley, Amanda Graves, Susan Daniel, Lauri Lieberman, Julie Schoen, Diane Rya

Delta Delta Delta

First Row: Left to Right: Jennifer Kunz, Dawn Chylko, Sarah Bunte, Kate McGueen, Kristen Zygar, Tara Burke, Donna Ferrando, Suzzanne K. Tenenzapf, Nicole DiCicco, Susan Phillips, Tiffany Kirkland, Beth Lizun, Katie Myers, Jenny Hutto, Jackie Talbert, Lee Ann MArts, Lauren Galbiati: Second Row: Cara Baumhardt, Carolanne M.V. Hines, Elizabeth Eiseustaedt, Andrea Freeman, Rachel Poll, Christine Gore, Lori Aiken, Ann Dasenbrock, Andrea White, Chandra McCall, Carolyn Trexler, Nichole Silkworth, Jennifer Anderson, Kimberly Silkworth, Chandra Bolduc, Theresa Boyce, Lori Goodwin:Third Row: Kelly VanderVeen, Jennifer Currie, Meagan Swingle, Nicole Keening, Joy Blanton Scurry, Janna WiddyMarianne Peltier, Amber Duckworth, Lauren Vann, Megan Callalan, Nulanie Thrift, Kristen Bono, Valerie Serijan, Tanya Jelinek, Brenna Johnson:Fourth Row: Kyra Lutz, Tatem Weber, Taryn Vaught, Maureen Lynch, Kimberly Black, Julie Dabkowski, Angela Schimizze, Aillen Jeffries, Susan Myers, Lisa Bassett, Melissa Flack, Cheryl Boyd, Melissa Gimbel: Fifth Row: Sara McKay, Melanie Wall, Alicia McKeag, Jessica Boulware, Nicki Taylor, Michelle Liebe, Aimee Sullivan, Jill Imparato, Katherine Fuller, Jody Nix, Rebecca Breazeale

Delta Gamma

Officers: First Row: Left to Right: Meagan Swingle, Public Relations; Nicole Koening, Corresponding Secretary; Katie Myers, Activites; Kristin Zygar, Recording Secretary; Suzanne K. Tenenzapf, Social; Christine Gore, Panhelenic Exec; Tara Burke, V.P. Social Standards: Second Row: Sarah Bunte, Asst. Panhelinic; Cara Baumhardt, Ritual Chairman; Kyra Lutz, V.P. Programing;; Kate McQueen, V.P. Scholarship; Jill Imparato, Honor Board; Rachel Poll, Parliamentarian; Donna Ferrando, House Manager

Seniors: First Row: Left to Right: Kristen Zygar, Tara Burke, Donna Ferrando, Suzanne K.Tenenzapf, Nocole DiCicco: Second Row: Elizabeth Eisenstaedt, Rachel Poll, Christine Gore, Lori Aiken, Ann Dasenbrock: Third Row: Carolanne M.V. Hines, Andrea Freeman, Joy Blanton Scurry, Janna Widder, Marianne Peltier

FARMHOUSE

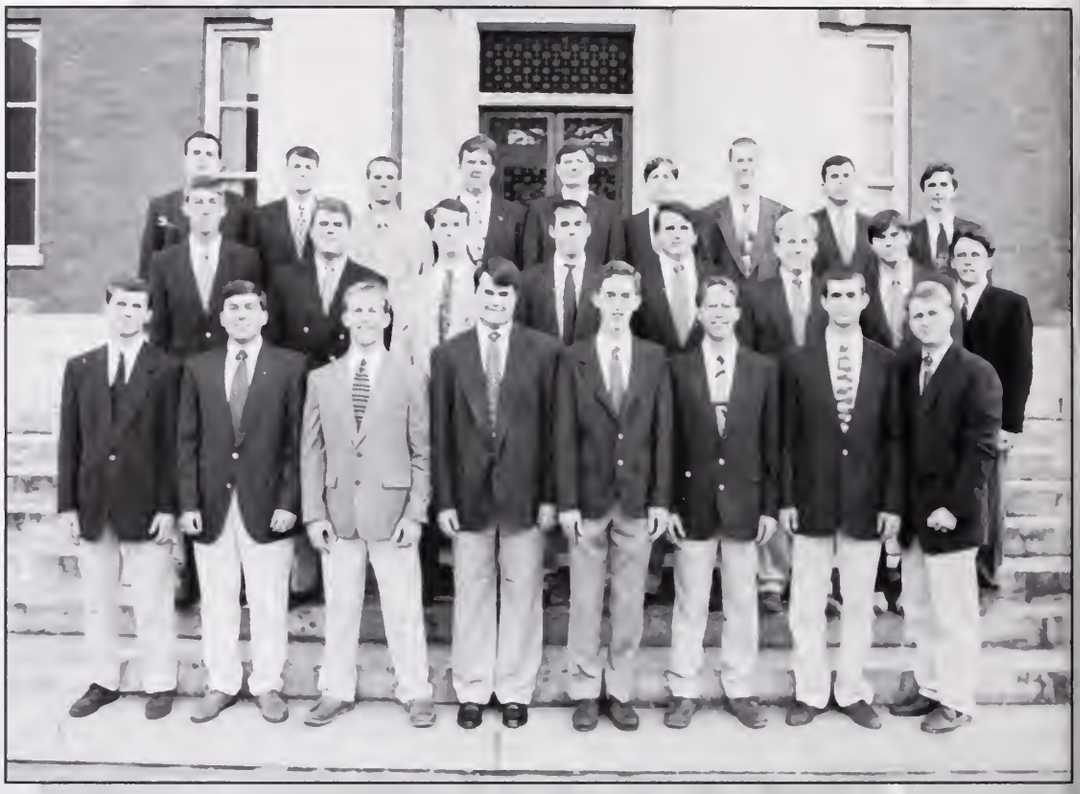

First Row: Left to Right: Nathan Youell, Thom Copeland, Robert Carpenter, Chuck Harris, Brian Martin, Ryan Yurcaba, Michel Colwell, Patrick McElderry:Second Row: Mark Kwist, Charles Schroeder, Mark Lane, Mike Bryant, John P. Bengier, Thomas Quisenberry, Charles Kuy Kendall, Scott Koenig: Third Row: Ben Larange, Tommy Haff, Billy Mack, Christopher Chesnut, George Nickles, Jeffery Buttler, Russell Randles, J. Lowell Haynes, Daniel Lagrange

Officers: First Row: Left to Right: Robert Carpenter, House Manager; Thom Copeland, Treasurer; Patrick McElderry, Pledge Ed.:Second Row: Michael Colwell, Vice President; Chuck Harris, President; Thomas Quisenberry, V.P. Rush; not pictured - Eric Blake, Secretary

Kappa Alpha Order

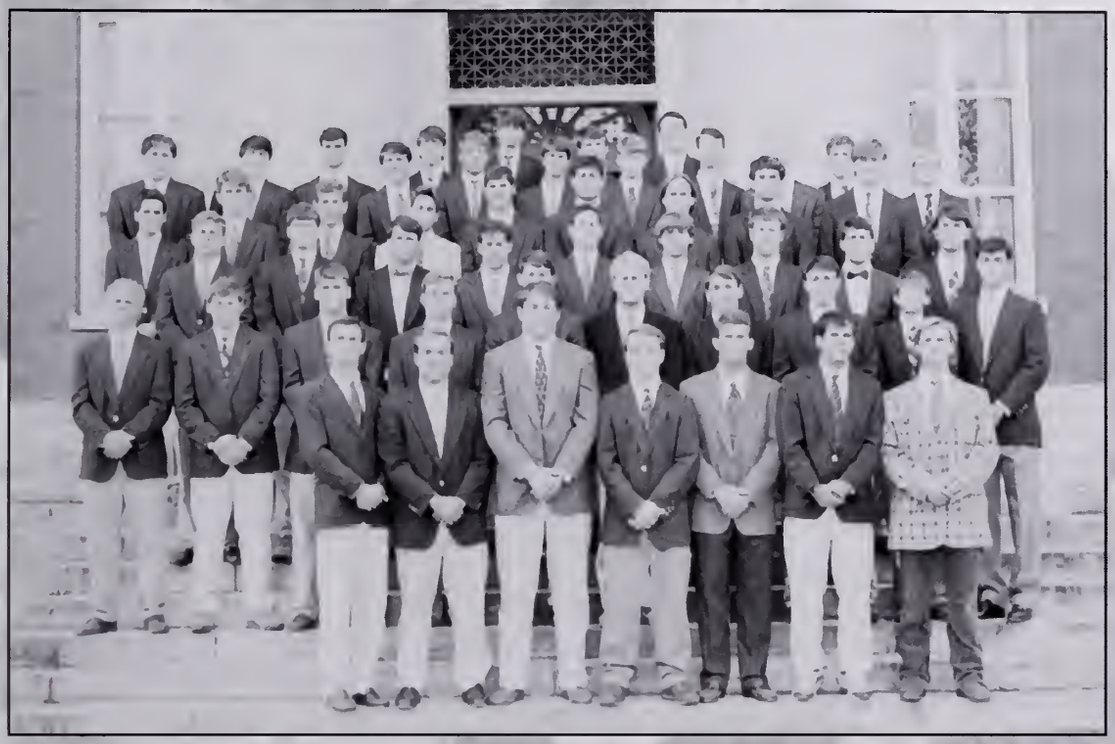

FIRST ROW (l-r): David L. Lee III, Ernie Ravenel, Jason Walter, Hank Sanders, Ernie Reed (Culinery Director), Walter Goldsmith (Treasurer-Ex Officio), Jeff Laney, Hen-re' Moore SECOND ROW: Michael Cantanese (President), Drew Hyche (Historian), Madison Wyche, Jay Weaver, Bennet Griffin, Jason Burbage, McCall Swink (Recording Secretary), Lawton R. Smith (Rush Chair), Hunter Coffer, Will King THIRD ROW: Shane Wharton, Chris Caughman, Jason Blanton, Robertson Allen, Billy Connell (Corresponding Secretary), Patrick McDougal, David Segars, Walker Daves, Patrick Sapp, Tad Miller FOURTH ROW: Billy Cecil, Jack Tobias, Steve Schott, Fred Riley, Paul Beeson, Blair Babweck, Kevin McDougal, George Dawson, Chris King FIFTH ROW: Daniel Hunter, Henry Clarke, Freddy Faircloth, James Moss, Worth Beacham, Matt Eaves, Blair Herbert, Philip Lowe, Jeff Edwards, Rob Eney, Reese Daniel SIXTH ROW: Woody Swink, Kyle Walter, Braden Stoneburner, Henry Sauls

SIKES HALL

Gamma Sigma Sigma

TIGERS

Kappa Sigma

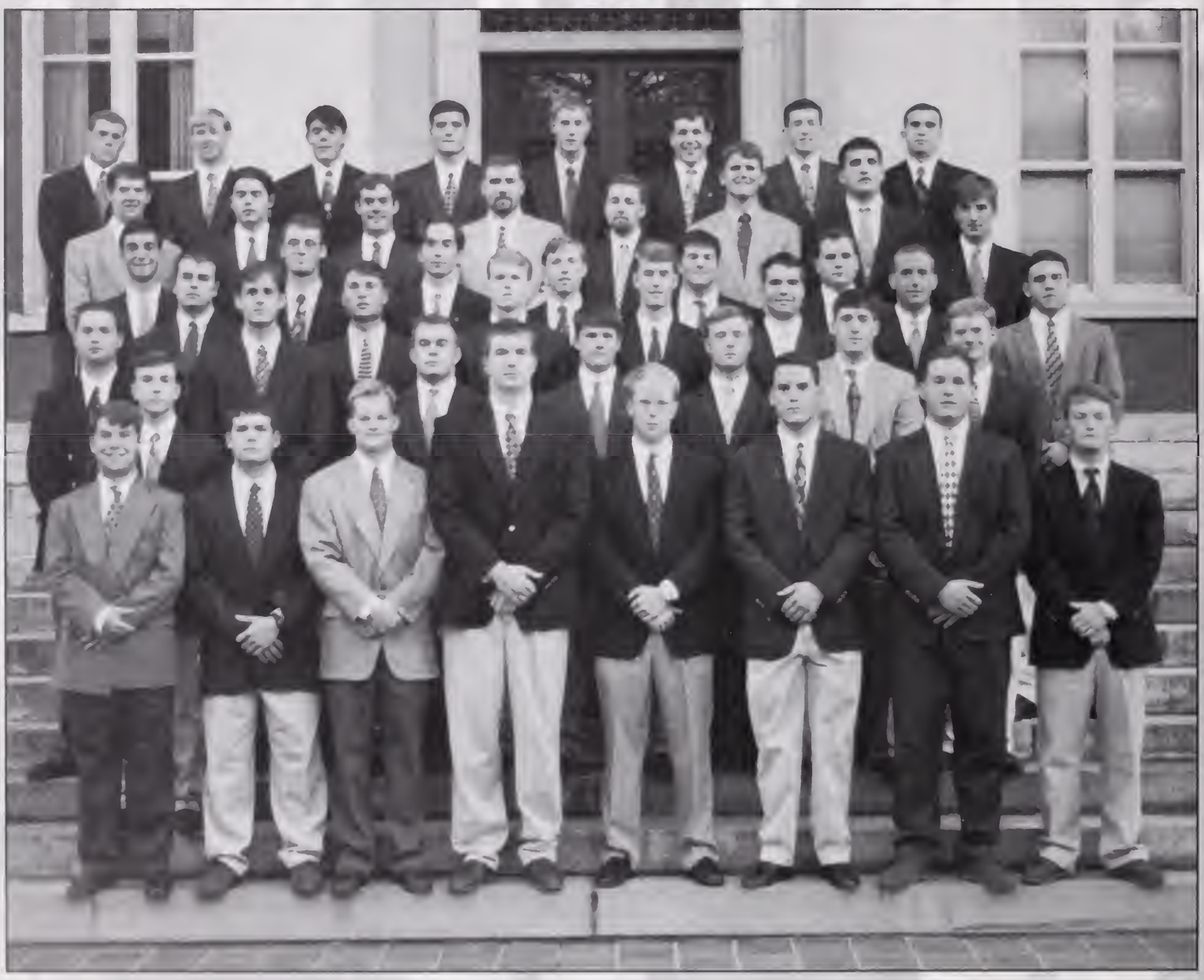

FIRST ROW (l-r): Andy Shuler, Weston Hopkins, Doc Smith, Jay Thompson, Carter Hollis, Joey Gasque, Wade Conner, Chris Johnson, Daniel Fitts SECOND ROW: Brentley S. Dampier, Chris League, Brook Dixon, Jason Hannah, Matthew Hodge, Will Fleming, Bryan Young, Dave Burbank THIRD ROW: Grey Moore, Bill Wilkins, Heath Campbell, Jarrod, Beddingfield, Andy Merrick, Tim Howe, Benjy Norton FOURTH ROW: Ben Sease, David Dabney, Anthony Stith, Trey Riggan, Robert Young, John Dunlap FIFTH ROW: Edwin Corning, Scott Sappenfield, Kevin Alewine, Chad Walker, Kevin Ham, Jay Beeson, Michael Parent, Chris Woods, Dave Burbank Greg Hertwig, Jeff Cannon, Brian Pate, Tommy Trickett, Pete Collier, Brad Mitchell, Eric Simonton, Josh Ward, Ron Jeremy

FIRST ROW (l-r): Doc Smith (Guard), Jay Thompson (Treasurer), Joey Gasque (President), Daniel Fitts (Guard), Bill Wilkins (Social) SECOND ROW: Carter Hollis (Vice-president), Michael Parent (Pledge Educator), Wade Connor (Grand Master of Ceremonies), Chris Johnson.

Seniors:First Row: Sara M. Dugger, Megan L. Rau, Lauren Ogg, Lori C. Major, Amanda Duncan, Heather Samson, Danielle Kolb, Second Row: Sally Traywick, Alexis Bacon, Liz Luchini, Lanie Shuler, Bridgett Burns, Shelley Ricketts, Ami Lupisella,Third Row: Angela O'Neal, Kristen Kohler, Tara Martin, Jennie Merritt, Karyn Weil, Shelley Summers, Amy Keelen, Mandy Freeman,Fourth Row: Sara Gunderson, Candace Bagnal, Megan McIntyre, Amanda Sarvis, Mariann DiNunzio

Kappa Kappa Gamma

Officers: First Row: Left to Right: Mary Beauchen, Second Vice President; Amanda Duncan, President; Ruthann Conoley,First Vice President,: Second Row: Megan Gunter, Activities Chair; Jen Evens, Recording Secretary; Lisa Marsiglio, Corresponding Secretary; Kristine Heffelfinger, Social; Angela O'Neal, Marshal: Third Row: Lindsey Satterfield, Philanthropy; Lori C. Major, House; Coleman Ellenberg, Registrar; Amanda Sarvis, Rush; Ami Lupisella, Membership: Fourth Row: Courtney Ragnitt, Pledge Trainer; Jamie Griggs, Schloarship; Elizabeth Tucker, Panhellenic; Jennifer Stemen, Public Relations; Kristen Kohler

Lamda Chi Alpha

FIRST ROW(L toR): Andy Brown, Zacahriah Overby, Zane Whiteley (Vice-President), T.J. Way (President), Craig Healy, Todd Titus, Keith May. SECOND ROW: John Martinelli, David Berry, Josh Howard, Brandon Scott, Brian Coker, Eric Thome, Robert Rettew, Brad Rochford, Daniel Cipriani. THIRD ROW: Rob Christie, Christopher Litwin, Michael Bradford, Mike McCollum, Adam Busch, Tye Pettay, Dan Lrimore, Dan Heuer, Charlie Smith, Matthew Wisenbaker.

OFFICERS:
FIRST ROW: Zachariah Overby (Standards) SECOND ROW: T.J. Way (President), Zane Whiteley (Vice-President) THIRD ROW: Eric Thome (Treasurer), Christopher Litwin (Secreatary) FOURTH ROW: Brian Coker (Scholarship)

Panhellenic Council

FIRST ROW(L to R): Janet Burtnett, Leigh Ratteree, Amie Grimes, Elizabeth Tucker, Low Pusser, Jane Cramer, Christi Harmon, Amy Fisher, Angela Rogers, Andrea White. SECOND ROW: Lindsay Stovall, Holly Brown, Jen Diak, Meredith Vey, Stacey Meetze, Meredith McRae, Christine Gore, Buffy Head. THIRD ROW: Amy Campbell, Kelly Hole, Jamie Campbell, Renee Frank, Sarah Bunte, Lori Turner, Amanda Duncan, Kathleen Andersen. FOURTH ROW: Renee Marino, Beth McCoy, Lisa Sears, Cassie Cagle, Celeste Scott, Lenzie Phelps. FIFTH ROW: Elizabeth Eisenstaedt, Carrie Antnony, Amanda Graves, Melanie Lombardo, Jen Moon, Carla Robinson, Julie Siman, Leilani McClenny.

OFFICERS:
(LEFT to RIGHT): Christine Gore (Secretary), Meredith McRae (Treasurer), Celeste Scott (President), Jen Diak (Vice-President), Jen Moon (Scholarship), Buffy Head (Public Relations).

Pi Kappa Alpha

FIRST ROW (l-r): Chad Johnson, Jason Gentry, James Anderson, Tripp Young, Matt Hawthorne, Jason Largey, Ethan Bellamy, Pee Wee Price, Bubba Britton, Travis Abercrombie SECOND ROW: Kin Bilton, Drew Collins, Matt Arrants, Shane Ackerman, Ryan Reeves, Mathew Bostick, Matt Crum, Heath Muzlay THIRD ROW: Sean Davis, Carl Owens, Chris Hott, Jared Garreaux, Eric Jordan, Trevor Mendelsohn, John Whetzell, Michael Rider FOURTH ROW: McKenzie Solomons, Blake Thomas, Trey Tolbert, Brian Casey, Mark Livinston, Tim Huber, Brian Mobley, Kyle Parker, Ryan Newell FIFTH ROW: Paul Green, Chris Murr, Jared Smith, James Schildknecht, Eric Shufelt, Rick Taylor, Eric Pennypacker, K.C. Rennie, Jamie Easley, Brent Fleming SIXTH ROW: Scott McMahon, Russ Smith, Ryan Anderson, Brody Smith, Jason Simpson, Ryan Ritter, Jason Pennypacker,

FIRST ROW (l-r): Brian Casey (Vice-President), Matt Hawthorne (Vice-President) SECOND ROW: Bubba Britton (President), Chris Hott (Secretary), Mathew Bostick (Sargent at Arms), Jared Garreaux (Treasurer)

Phi Delta Theta

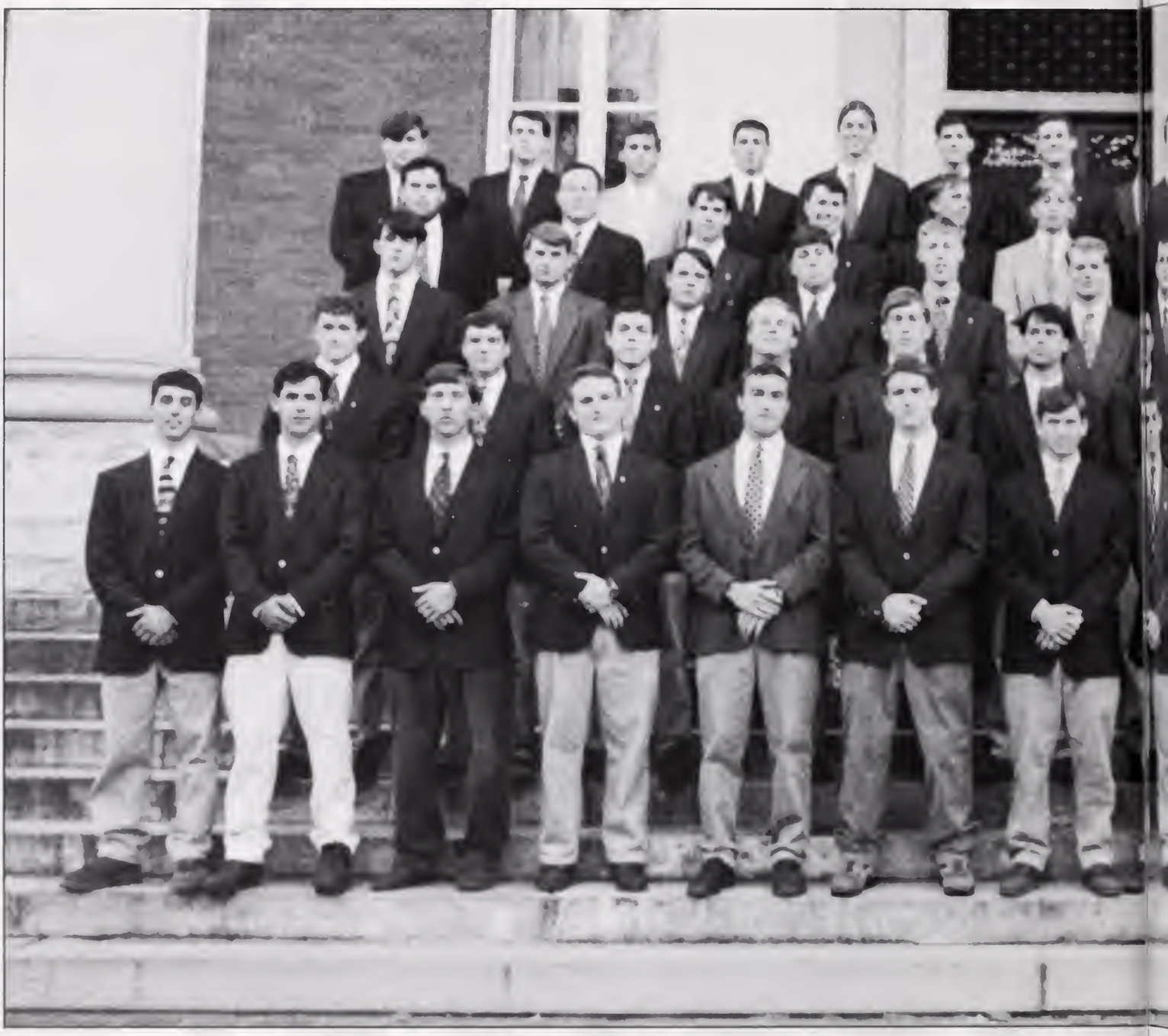

FIRST ROW(L to R): D.J. Kreal, Jason Clayton, Scott Thompson, Robert McCants, Ryan Kurek, Holt Chetwood, Jonathan Blume, Ryan Burnett, Justin Mullins, Vince Northcutt, Marshall Eaterling, Whit Norris, Billy Wilson, Nelson Wills, Jennifer Carnes. SECOND ROW: Reed Griffith, Steve Chesley, Bryson Tucker, Thomas Anderson, Matt Eskridge, Josh Tiller, Eric Newton, Jim Hendrix, Vance Livingston, Wil Brasington, Todd Abrams, Jeff Sparwasser, Alex Ramos. THIRD ROW: Charlie

Sigma Nu

Covington, Jake Cluverius, Key Collins, Wes Gamble, Ted Swann, Cary Moore, Jason Stone, Mick Stanley, Shawn Fry, George Bennett, Adam Eichelberger, Lynn Tootle, Kevin Creedon. FOURTH ROW: Andrew Clark, Richard Howard, Brian Bever, Bob Blackeney, Champ Madigan, Robert Boozer, Hoyt Burnett, Noan Tolson, Roger Hook, Matt Hines, Brad O'Neal, Jason O'Dell, Bill Wetmore, Jason Scott. FIFTH ROW: Tim Lewis, Robert Covington, Ian Guerry, Brian Odum, Richard Horton, Brayden Parks, Patrick Norris, Charlie Kernaghan, Michael McDonald, Austin Livingston, Thad Tuten, Josh Segars, Michael Giusti, Richie Tyner, Nicholas Jebaily.

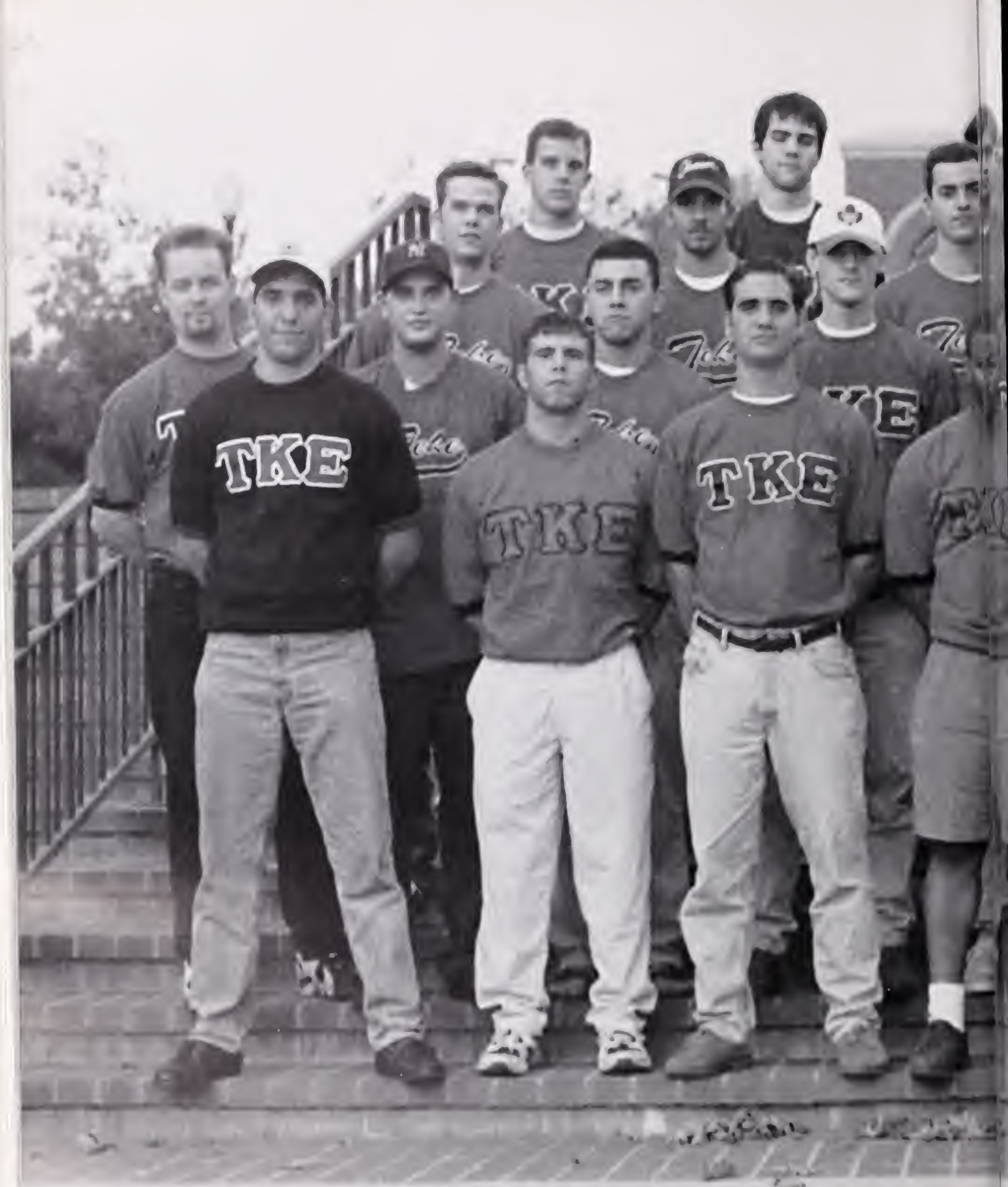
TKE
TKE
TKE

Tau Kappa Epsilon

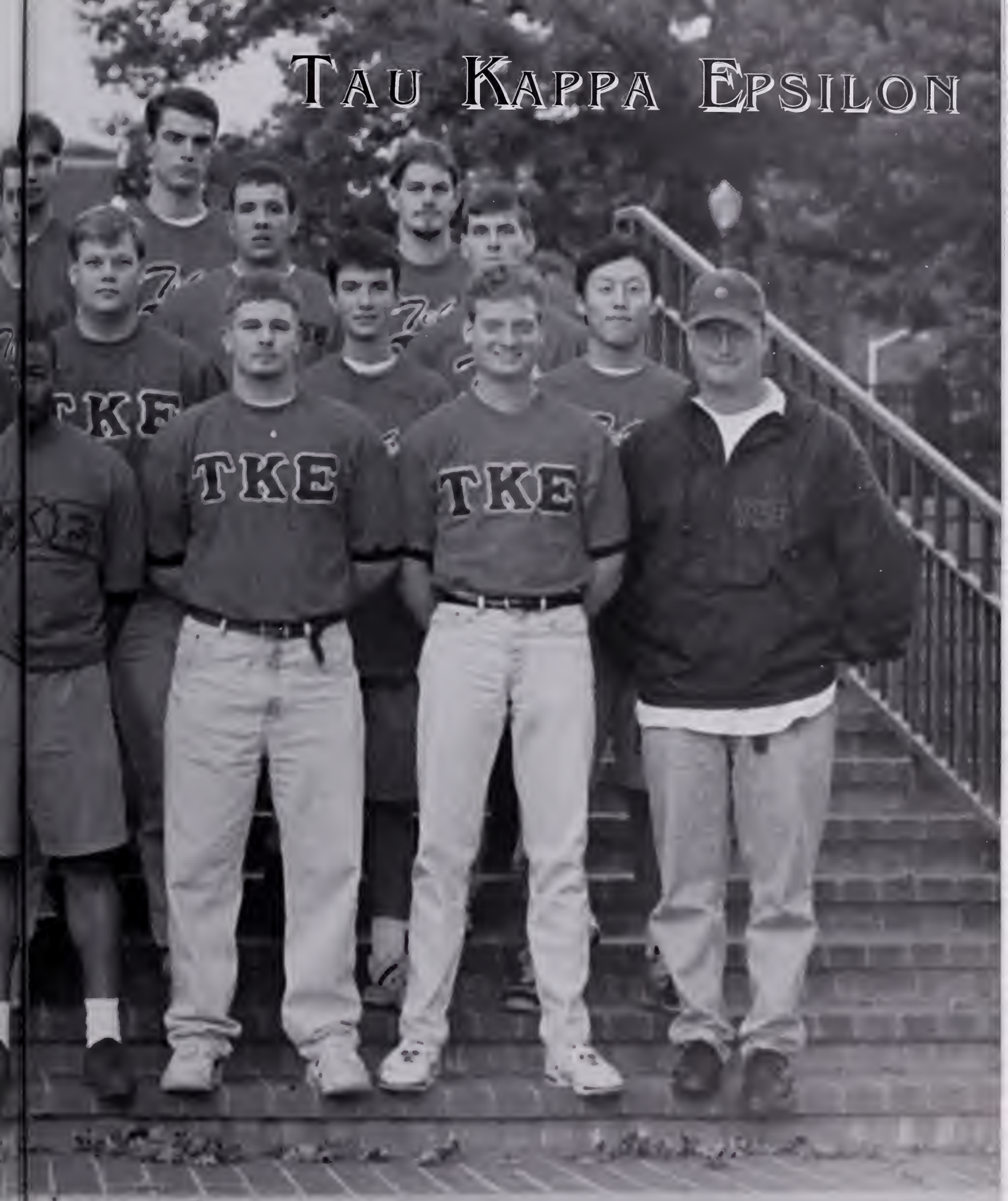

Zeta Phi Beta

(LEFT to RIGHT): ReGina Polite (Vice-President), Karen Moore (President), Kindra Simon, Kimberly Tillman (Secratary), Kendra Johnson. NOT PICTURED: Naomi Ballenger (Treasurer), Tammy Robbins (Phylacter/ Historian), Alrena Lightbourne.

Zeta Tau Alpha

Row 1) Nancy Martin, Stacey Brennan, Avery Willis, Amy Hook, Anne Marie Murray, Jennifer Lowe, Sarah Carlino, Christi Harmon, Fran Eskew, Jennifer Gottlieb, Ashley M. Collier, Laurin B. Smith, Jamie Campbell, Laura Garrett, Danielle Webster, Laura Bellum, Brooke Petty. (Row 2) Brandi Hodges, Lesley Annis, Melissa Hughes, Ami Iseman, Emily Vestal, Jennifer Hooks, Dana DuRant, Shannon Hicks, Dana Steen, Amy Vaughn, Brantley Smith, Mindy Brewer, Megan Martling, Carrie Crater, Miranda Lane, Ashley Clark, Stacey Meetze, Meredith Lane, Tonda Andrews, Erica Seastrunk, Emmy Jones. (Row 3) Summer Skidmore, Kim Comprini, Ryan Mitchell, Leslie Johnson, Amy Cranmer, Kelly Sinclair, Farrah Sullivan, Jodie Fotia, Stephanie James, Kim Landree, Kendra Worley, Brandi Slaton, Rena Hilyer, Sarah Krewson, Emily Ratchford, Elizabeth A. Earl, Rebeka Barr, Holly Colvin, Jennifer O'Rourke. (Row 4) Alicia Reed, Meg Pettit, Amy Chase, Tonya Andre, Ashley Reese, Jessica Harwood, Damon Mock, Mollie Richardson, Leigh Ido, Nancy Swanson, Jamie Cross, Jennifer Nunes, Brooke Garrison, Angela Howell, Jennifer Manry, Ashley Peery, Christine Lake, Sheryl Stasiowski, Buffy Head. (Row 5) Courtney Edwards, Stacie Koon, Lindsay Smith, Shea Smith, Emily Brown, Charlotte Barry, Christina Manos, Mary Lyn Ogletree, Angela Clark, Candice Carpenter, Robin Mayhood, Buffie Bell, Patricia Moose. (Row 6) Rebecca Richter, Elizabeth Stokely, Lindsay Tapp, Hope Hamilton, Lindsay Murdoch, Christina Singletary, Hila Hunter, Kristi Abercrombie, Amy Harrison, Ansley Foster, Megan Allen.

Pi Kappa Phi

BACK ROW:(L toR) Steve Harben, Chris Long, Brian Edlinski, Pat Michaels, Clay Kirkley, Todd Wolff, Garth Castle, Zach Hanby, Dennis Mitchell, Reggie Bell, Mike Puleo, Rob Durett, Shelby Bartley, Mike Turner, Adam Cole, BJ Laterveer, Ryan Glenn, Brent Buckner, Doug Danowski, Vincent Decabooter, Rush Watson, John Bradford, Ryan McKinney, Jason Steever, Ryan Heegenburger, Brent Cromer, Mike Williams, Kevin Cote, Reid Johnson, Aron Stefanides, Ryan Woodruff, Todd Lee, Matt Winter, Dustin Ewald, Baron Rickenbaker, Doug Lozner, Brandon Keener, Scott Collins, Michael Reyes, Andy Kimball, Derek Croley, Scott Doerr, David Crandall. FIRST ROW: Bryce Anderson, Regi Sauls, Jacob Crowder, Jonathan Drury, Clay Philips, John Sevierdes, Alex Henry, Ben Thompson, Tory Proctor, Joe Menis, Anne Efrid, Jody Watkins, Marty Menderos, Jason Graham, Brant Bailey, Hite Guy, Mike Freeman, Mark Plowden, Adam Massey.

Phi Kappa Tau

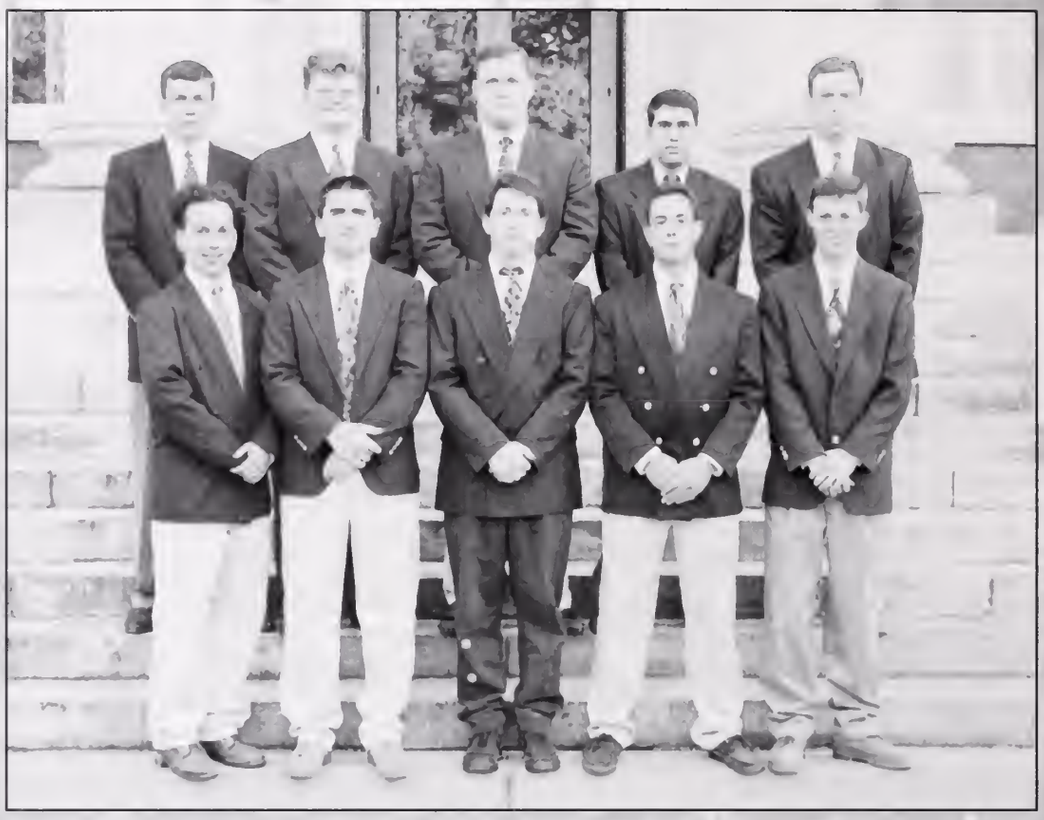

OFFICERS:
FIRST ROW(L to R): Michael Todd, Andy Jones, Ben Langston, Joe Seaman, Tom Alen. SECOND ROW: Doug Litchenberg, Adam Goetz, Chip Munn, Nime Moghadam, Jeff Arrowood.

SENIORS:
FIRST ROW: Ed Zelasko, Joe Doyle, Chris Drawdy, Joe Seaman, Mathew Demetriades, Michael Yabsley. SECOND ROW: Scot Cole, Craig Delucia, Adam Goetz, Chip Munn, James Stalter, Alex Cruz.

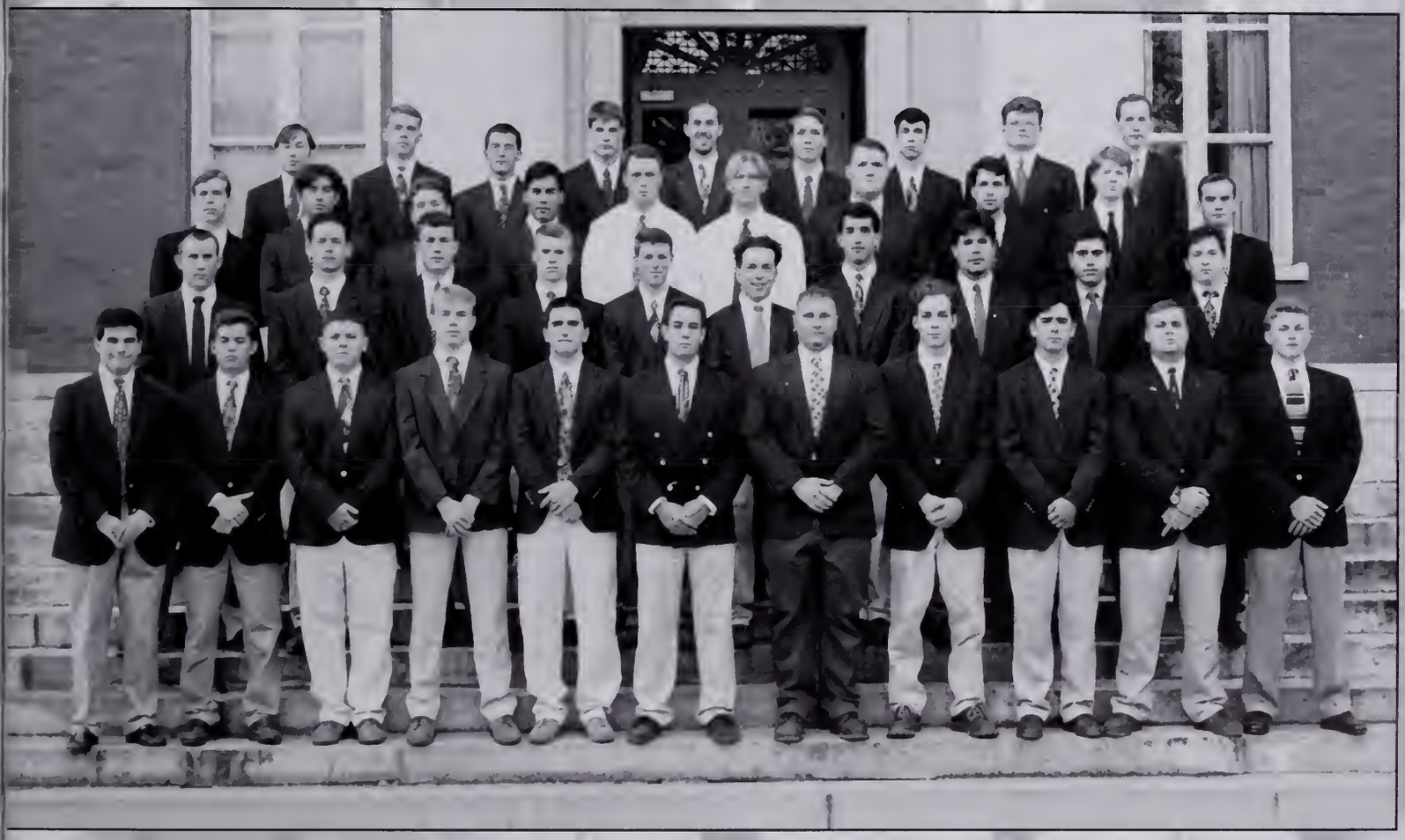

GROUP:
FIRST ROW(L to R): Patrick Martin, Chris Drawdy, Jonathan Ludwig, Robert Walker, Ed Zelasko, Joe Seaman, Andy Jones, David Domnisch, Bruce Borwn, Chris Kisco, Mathew Demetriades. SECOND ROW: Ben Langston, Nima Moghadam, Ed Pacelli, Scott Pavao, Michael Todd, Tom Alen, Geoff Duncklee, Doug Litchenberg, Clint Hearne, Gabe Brown. THIRD ROW: Joe Doyle, Brian Renner, Ryan Fisher, Chip Munn, James Statler, Jeff Arrowood, Alex Cruz, Craig Delucia, Michael Yabsley, Chris Turner. FOURTH ROW: Eric Brown, Adam Goetz, Jacob Mellin, Jason George, Ryan Gleaves, Josh Poston, Wade Finkle, David Hill, Scot Cole.

Pi Kappa Alpha

FIRST ROW (l-r): Chad Johnson, Jason Gentry, James Anderson, Tripp Young, Matt Hawthorne, Jason Largey, Ethan Bellamy, Pee Wee Price, Bubba Britton, Travis Abercrombie SECOND ROW: Kin Bilton, Drew Collins, Matt Arrants, Shane Ackerman, Ryan Reeves, Mathew Bostick, Matt Crum, Heath Muzlay THIRD ROW: Sean Davis, Carl Owens, Chris Hott, Jared Garreaux, Eric Jordan, Trevor Mendelsohn, John Whetzell, Michaiel Rider FOURTH ROW: McKenzie Solomons, Blake Thomas, Trey Tolbert, Brian Casey, Mark Livinston, Tim Huber, Brian Mobley, Kyle Parker, Ryan Newell FIFTH ROW: Paul Green, Chris Murray, Jared Smith, James Schildknecht, Eric Shufelt, Rick Taylor, Eric Pennypacker, K.C. Rennie, Jamie Easley, Brent Fleming SIXTH ROW: Scott McMahon, Russ Smith, Ryan Anderson, Brody Smith, Jason Simpson, Ryan Ritter, Jason Pennypacker, Matt Costanzo, Cliff Turner, Dave Blanchard, Jim Tyrell, Michael Moss

Officers
FIRST ROW (l-r): Brian Casey (Vice-President), Matt Hawthorne (Vice-President) SECOND ROW: Bubba Britton (President), Chris Hott (Secretary), Mathew Bostick (Sargent at Arms), Jared Garreaux (Treasurer)*f*

Organizations

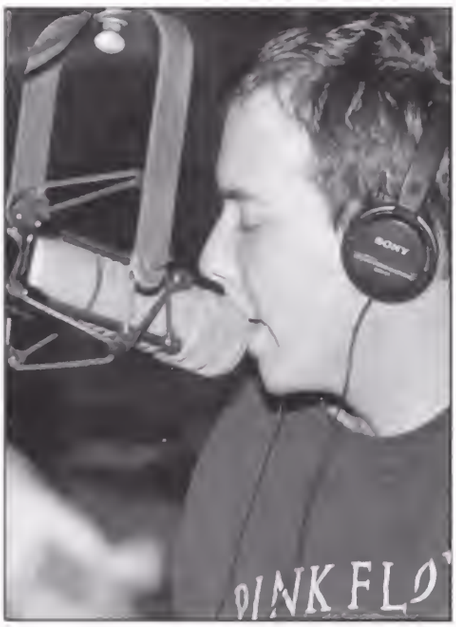

RAL SPI
THE TIG

AFROTC

First Row: Patrick Lengel, Scott Oxford, Scott Stanford, John Woods, David Kline, Brian Littlejohn, Nathan Naidas, Rachel Bienvnue. Second Row: Amanda Specht, Dannovan Waddell, Mike Kay, Richard Waldrop, John Hudson, Chris Jenkins, Jatika Furtick, Jennifer Peterson, Eric Broermann, Jenniver Woodall, Lea Knight, Suzanne Kasper, Steven Stewart, Cliff Payne, Adam Fraser, Marisha Elmore. Third Row: Walter Burke, Jeffrey Robertson, Matt Manning, Heather Wills, Stephen Steese, Latisha Pigett, Kaci Carroll, Brent Roskow, Joe Seaman, Bart Stoll, Daryl Pelletier, Dana Helman, Michael Norket, Casey Venters, Carlo White, Mike Baily, Billy Branch. Fourth Row: Douglass Everson, Eric Thompson, Jonathan Emory, Todd Mercer, Wesley Ryans, Thomas Lee, Tony Johnson, Jeremy Reich, John Grady, David Lindler, Tom Perry, Aaron Phillips, Robert Galloway, Matt Wright, Adam Baier, Brad Harris, Gregg Walling, Kyle Long. Fifth Row: Stephen Sheffield, Sean McBride, Parks White, John French, Willy Davis, Roy Parton, Berry Ponder, John Sims, Jason Przybyla, George Marshall, Jeremiah Kenworthy, Chris Van Dyke, Mike Spacil, John Cummings, Devon Kudlas, Billy Dunlap, Hunnicutt Lindsay

First Row: Capt. David O'Nan, MSgt. Michael Gaskin, Col. Marc Drinkhahn, TSgt. Gary Lockhart, Mrs. Pam Fulp. Second Row: 2Lt. John Choberka, Capt. Jeffrey Pruitt, Capt. Andy Sneed, Capt. Leland Heath.

Angel Flight

FIRST ROW (L to R): Misty Martin, Erin Hanes, Suzanne Shumway, Allison Dworschak, Stephanie Tyner. SECOND ROW: Jennifer Merrell, Barbara Willis, Lisa Ames, Rachel Bienvenue. THIRD ROW: Amanda Elliott, Alyson Burk, Trend Truesdale, Colleen West, Katy Cuthbertson.

Beta Alpha Pi

FIRST ROW(L to R): Mandy Sturmfelz, Stacy Jussen (VP-Social), Jennifer Floyd (VP-Social), Allison Moody, Cathy Yuan, Thomas Murphy, Tessa Woolsby(President), Jennifer Grissom, Amy deBoisblanc. SECOND ROW: James Sirois, Dave Bachmann (Reporting Secretary), Chuck Welfare, JHennifer Torres, T.J. Way, Laura Lightsey, Valerie Winningham, Lea Strickland (Treasurer), Julianne Booth (Corresponding Secretary), Zach Horton (Pledge Trainer). THIRD ROW: Jeff Cannon, Jamie Lopez, Adam D. Tarnow, Art Tompkins, Tracy Harmon, Anna M. Jammison (Presdient of Programs), Naikia Wrenn, Allison Mathews, E. Lewis Bryan (Faculty Advisor).

Block and Bridle

FIRST ROW (l-r): Rebecca Easter, Jennifer Fischer, Cortney Hendley, Tammy Leonard, Elizabeth Burdette, Mandy King, Andrea Chang, Tachel Zollars, Angela Butts, Heidi Fanning, Beth Crocker SECOND ROW: Baron Johnson, Jeffrey Dantzler, Rachel Linley, Robin Vickery, Damon Palmer, Jan Pulliam, Josh Snellings, Randy Dukes, Lori Dukes, Suzanne Elkins THIRD ROW: Cody Bright, Jimmy Kelsey, Rebecca Murrell, David Newton, Kevin E. Shuler, David Hardy

Officers
(l-r): Phillip Hedden (Vice President), David Newton (Marshall), Lori Dukes (President), Damon Palmer (Treasurer)

BSU Council

FIRST ROW(L to R): Sandy Moyer (Vice-President), Monica Mullis (Communications), Tishala Potter (Special missions), Jenny Montgomery (Church Relations). SECOND ROW: Becca Hendricks (President), Stefanie Gilbert (Local Missions), Michelle Owens (Programs Coordinator). THIRD ROW: Tim Willis (Campus Minister), Roger Davis (Church Relations), Cliff Collins (Vice-President), Michael Watson (Recreation Coordinator).

Calhoun Society

FIRST ROW(L to R): Amy Harrison, Stacey Smoot (Publicity Chair), Angelita Cox, Katie Blake (Secretary), Jennifer Ligon (President), Ashley Green (Service Chair). SECOND ROW: Patrick Leonard (Vice-President), Elizabeth Stokley, Sara Hobbs, Julie Adams (Representative to Honor Committee), Sue Myers (Social Chairperson), Alana Walden, Roger Eaton (Treasurer), J.J. Benich.

CLEMSO

Chamber Singers

University Chorus

Chamber Singers

Clemson University's Choral Ensembles had another exciting year beginning with the creation of a new a ccapella group, "Southern Accents." This auditioned group features sixteen student members who perform a wide variety of pop, jazz, and other entertaining music. Chamber Singers grew to 47 members strong and worked hard for a successful fall concert under the direction of Dr. Dan Rash. In the recent past, Chamber Singers has performed at places such as Carnegie Hall and the Washington National Cathedral. University Chorus welcomed new director, Robert Natter, who also serves as the Assistant Director of Choral Activities and directs Women's Glee. Men's Glee, which is formed from both University Chorus and Chamber Singers, performed at various locations in the spring while touring Colorado, including a performance at the Air Force Academy Chapel.

CUFFA

CU Habitat for Humanity

FIRST ROW(L toR): Laura Fisher, Paula Denault (President), Denise Gunthrie, Jennifer O'Rourke (Special Events Coordinator), Kristin Blomstedt, Susan Jones, Nicole Estes, Kasie Campbell, E. John Bishop. SECOND ROW: Brian Maness, Thomas Murphy (Treasurer), Read Bradford, Ken Gorski (Site/Volunteer Coordinator), Chris Heavner (Advisor), Philip Lowe, Juli McLaurin. DOOR ONE: Jason Alizzi, Kelli Hawkins. DOOR TWO: Cristina Galiano, Nancy Neal. DOOR THREE: Wendy Ballenger, Jeff Switzer (Technical Support). WINDOW: Michelle Stanley (Historian), Leigh White (Publicity Chair), John Neumiescer, Chris Graham.

DAIRY CLUB

FIRST ROW(L to R): Mandy King, Tammy Leonard, Jeffery Dantzler, Andrea Chang, Rachel Zollars. SECOND ROW: Jennifer Fisher, Cortney Hendley, Christy Nichols, Suzanne Elkins, Amanda Erwin. THIRD ROW: Lori Dukes, Damon Palmer, David Newton, Phillip Hedden, Rachel Linley.

EQUESTRIAN TEAM

FIRST ROW(L toR): Sandi Piazza (Coach/Advisor), Kate Heppner, Lesley Hughes, Beth Hartzog, Charlotte Reeves, Lindsay Dacus, Marian Brown. SECOND ROW: Lauren Hasty, Debbie Allen, Michelle Steipp, Amanda Edwards (President), Sue Myers, Anna Jenkins, Jessica Lee, Jessica Sosebee. THIRD ROW: Trina Levy, Anna Prendergast, Kimberly Zachar, Julie Adams, Catherine Hamrick, Laura Sessions, Jennifer Ashton, Carey Fraser, Rachel Moreland.

Hillel Student Organization

FIRST ROW(L to R): Jennifer Goldberg, Debbie Shupak, Alissa Gayle (Vice-President), Tiffany Metzger, Traci James, Matthew Blume. SECOND ROW: Simon Leiderman, Ryan Ross, Chad Gindi, Adam Schwartzman (President), Scott Sarett (VP-Technical Affairs).

IEEE

FIRST ROW (L to R): Robert Friedman, Pragnesh Patel (Secretary), Jason Spangler (Chairman), Bryan Kemmerlin (Vice-Chairman). SECOND ROW: Curtis Holmes, Karl Gurley, Patrick Chaney, Pavlos Miroftsalis, Dr. John Komo (Advisor).

IPTAY Student Advisory Council

KERAMOS

FIRST ROW(L to R): Kern Cox (Vice-President), Rachel Long, Michele Fry (Herald), Lisa Fields (Treasurer), Kristy Gordon (Secretary), Kevin Sharp, John Bruckman. SECOND ROW: Mike Ollinger (President), Dan Heuer, Jeff Anderson, Chad Connelly.

LAMBDA SOCIETY

Landscape Architects

FIRST ROW(L to R): Patrick Hughes, P.B. Saulnier (President), Kimberly Taylor (Vice-President), Jessica McClung, Tommy Bennett. SECOND ROW: Karl Muzii, Elliot Buff, Dustin Clemens, Jason Wofford (Treasurer), Garth Castle (Secretary), Kurt Edwins, Albert Lynn.

FIRST ROW(L to R): Hillery Brewer, Donna Rutten, Stephanie Plonk, Bethany Carlson, Betsy Gerwig, Dannen Steinhilber, Lori Burnside, Stephanie Hess, Griet Gerdes, James Upp. SECOND ROW: Beth Dorsch, Stanley Hunicutt, Nadia Abadir, Scott Palotta, Holly Whiteley, Jennifer Bolties (Peer Minister), Martha Huffman, Heather Manske, Vanessa Loughry, Ronda Boozer. THIRD ROW: Brian Rungren, James Hand, Dirk Wilker, John Neumiester, Deron Wilker, Mike Nevitt (President), Vern Beck, Gary Loughry, Jessica Earley, Chris Heavner (Advisor).

Lutheran Campus Ministry

Minority Activity Council

NAACP

FIRST ROW(L to R): Tiffany Sweeney, Shamika Brown, Paula Adams (Vice-President), Lonoia Murphy (President), Kimberly Zimmerman (Treasurer), Erica Whaley. SECOND ROW: Christi Carson, Andrea Holmes, Rhonda Washington, Rachelle Kinloch, Darrell Shuler, Tia Blackshear, Jimmy Rayford. THIRD ROW: Tisha Gibson, Pamela Grant, C, Kwest McBrayer, Kishinda House, John Hn., Nathaniel Dogan, Rodney Sartor.

FIRST ROW(L to R): Adrienne Lynn (Vice-President), Susan Phillips, Jennifer Palmer, Christine Schwanda, Janet Preston (Secretary). SECOND ROW: Jeffery McNiece, Frank Adams, Jason Stone, Jay Ellis, Philip Sienikowski, L. Tene Jett (Co-Chair Student Paxkaging Conference), Keith Hiller (Treasurer). THIRD ROW: Camp Lane, John Dantzler, Scott Carpenter, Bill Walker, Sam Edgar, John Vail.

PACKAGING SCIENCE

Psi Chi

FIRST ROW(L to R): Nina Ricci (Treasurer), Sharon Faulks (President), Amanda Olsen (Vice-President), Sheryl Stasiowski (Secretary). SECOND ROW: Dr. Eugene Gallusio (Advisor), Danielle Ramsey, Debbie Allen, Tonya Singleton, Amy Perri, Jenny Chapman.

Rally Cats

LEFT to RIGHT: Maureen McNally, Katie Mang, Jane Kasoff (Second Captain), Vasht McAfee, Jennifer Davidson (Public Relations), Jocelyn Rogers, Ashley Wiles, Kerri Stechauner, Natalie Rinck (Captain), Jennifer McClure, Laura Mueller, Kari Woodson, LaVondilyn Watson. NOT PICTURED: Jamie Derrick.

SAACS

FIRST ROW(L to R): Wade Finklea, Mary-Karen Dahms, Amy Yonce (President), Mathew Minardi (Vice-President), Julie Adams (Treasurer). SECOND ROW: Dwayne Dove, LaTarsha Jones, Charles Martin (Industrial Advisor), Chad Ford (Secretary), Bill Pennington (Advisor), Laura Hook.

SCRPA

SOCIETY OF WOMEN ENGINEERS

FIRST ROW (L to R): DeAnna Garrison (Vice-President), Jennifer Ford (Officer-in-Training), Kerrie Gordon (President), Betsy Pearce (Treasurer),Heidi Fanning (Secretary). SECOND R : Kristy Gordon, Hollie Stephens, Dana Smith, Tanjanika Fishburne, Kathleen Lipata, Dawn Woods. THIRD ROW: Chantelle Donald, Cheryl Jones, Nancy Moore, Michelle Fink, Jamie Workman.

Student Alumni Council

Students for Environmental Awareness

FIRST ROW(L to R): Nicole Bilodeau, Beth Dorsch, Hillery Brewer, Takako Hashimoto, Darren Steinhilser. SECOND ROW: Kelley Waterfall, Chris Waterfall, Daniel Waterfall, Jason Hadley, Laura McCoy, Kimberlee Davis. THIRD ROW: Kathy Murphy, Trayle Kulshan, Lea Brueggeman, Kelly Sheets, Kennerly Jones.

WSBF

FIRST ROW(L to R): Todd Hoffman, Kyo Kishimoto, Alex Chudson,Julie Wadford. SECOND ROW: Bryon Legget,Josh Kesterson,Kenneth ,Scott Wishert,Dane Stewart. THIRD ROW: John Hart,Megan Powell,Parks White,Mike Legget. FOURTH ROW: Ken Wilson,Jill Ambruster,Sarah Morgan,Emmy Jones. FIFTH ROW: Richard Klein,BrendanSerra,Robert Seaman,BobaFett,Ray Wallcott,Robert Parker,Brandt Culbertson.

FIRST ROW(L to R): Amanda Shepherd (Secretary), Amy Hagman (Nursing Director), Kimberly Kamp (President-Elect). SECOND ROW: Anna Fitch (Vice-President), Sandra Roock (President), Amy Hill (Treasurer).

Student Nurses Association

TAPS

FIRST ROW(L to R): Kristina Tate, Kerry Coffey, Andrea Patterson. SECOND ROW: Ryan Linn, Michelle Kelly, Jenna Baker, Erin Hyman, Jennifer Manry. THIRD ROW: Ryan Linn, Nancy Church, Brad Jones, Austin Bond, John Kwist. NOT PICTURED: Ross Barton, Summer Yeargin, April Yeargin, Larry Lee, Chad Skelton, Andrea Johnston.

FIRST ROW(L to R): Mari Linn Love, Kathy Rukat, Kevin Bridges. SECOND ROW: Ethan Bellamy, Christy Dixon, Heather Lankford, Levi Nayman, Sandy Riggs. THIRD ROW: Allison Earlin, Rob Edwards, Chris Kisco, Dave Baker, John Leary, Mike Naragon. FOURTH ROW: Joel Moss, Marc DelVecchio, Greg Scmidt, Mike McCombs, Owen Driskill.

TIGER

FCA

Blue Key

College Republicans

The Chronicle

Order of Omega

FIRST ROW(L to R): Jenny Chapman, Lori Turner, Jane Cramer, Amanda Duncan, Jennifer Lowe. SECOND ROW: Buffy Head, Jamie Campbell, Jennifer O'Rourke, Beth Halsey (Secretary). THIRD ROW: Eric Dakake, Carrie Anthony, Elizabeth Harris, Mark Moehring (President), Jason Stever, Maggie McGee. NOT PICTURED: John Bradford (Vice-President), Tanya Chisolm (Treasurer), Lindsay Stovall.

Mu Beta Psi

FIRST ROW (l-r): Nancy Church, Betsy Gerwig, Rhonda Boozer (Treasurer), Traci James, Michelle Tompkins SECOND ROW: Ana Puckett, Duane Bradshaw, Stef Goodenow (President), David Matthews (Vice President), Allison Schwamberger (National President, N.C. State Student), Thomas Buie THIRD ROW: Richard Rathmann, Kim Zimmerman (Secretary), Bradley Retzlaff, Birmagidra Gainor, J.P. Johns
NOT PICTURED: Becky Garner, Bob Rausch

Blue Key

FIRST ROW (l-r): Ami Lupisella, Jennifer Grissom, Amy Keelen (Secretary), Sharon Foulks, Lindsay Stovall, Catherine Collins SECOND ROW: Jen Melton, Cydney McAdams (Vice President), Elizabeth Harris, Ryan Walker, Pam Davis, Tia Blackshear, Kim Gray, Drew Everhart, Suzanne Spaulding (Tigeram Director) THIRD ROW: Patrick Norris, Mike Beaudreau, Tanya Chisolm, Rob Pilaud FOURTH ROW: Bryan Young, Matt Hawthorne, Jimmy Hendrix, Jason Largey, Zach Fulmer (Treasurer), Grae Garrison, Craig Healy, Ted Swann, Jason Varnado (President) Not Pictured: DR. Chris Sieverdes (Chapter Advisor)

PSA

FIRST ROW (l-r): Jonathan Johnson, Ellen Shaylor, Bill Dixon SECOND ROW: Heather Parker, Thomas Lee, Brian Cave, Nadia Abadir, Dana Harold, Maggie Frampton, Katherine Smith, Nancy Neal THIRD ROW: Kevin Kirkley, Julie McFaddin, Brian Martin, Patrick Hughes (Moderator), Caroline Irick, Mary Goodwin, Barbara Bullard, Emily Parker, Rusty Creighton, Hillary Lowe, Kristen Bycroft, Pete Senger, Stuckly Lee FOURTH ROW: Michael Hader, Craig Carlson, Jennifer Fouse (intern), Brant Chipley, Steve Price (Campus Minister), David Beamguard, Kyle Walter, Kim Thomas, Jason Dillon FIFTH ROW: Jae Sin, Jeremy Edwards, Kelly Christenbury (secretary/treasurer), Scott Carlson, Lee Cline, Kevin Christenbury, Rob Wright, Clay Fouse

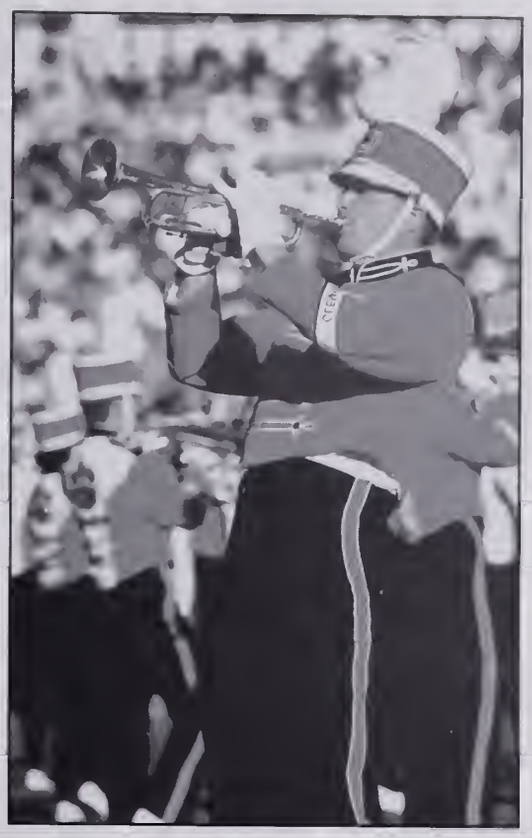

Portraits

Jennifer Manry

Austin Bond

Jennifer Manry

Abe-Ban

Ben Abercrombie
Hickory, NC

Amanda Ackerman — Special E
Manasquan, NJ

Daniel Acuna — Language/Int'l
Trade Bowie, MD

Gail Addison — Ind. Mgmt
Shaftsburg, Vt

Stephanie Jane Addison — Graphic Comm
St. Stephen, SC

Melissa Ade — Early Child Ed
Hilton Head, SC

Kori Adkins — Nursing
Pickens, SC

Cynthia Agee — Science Ed
Greenville, SC

Lori Aiken — Nursing
Clemson, SC

Michael Alber — Management
Simpsonville, SC

Pauline Aldrich — Nursing
Clemson, SC

Kevin Alewine — Financial Mgmt
Greenville, SC

Leslie Allen — Early Child Ed
West Columbia, SC

Jenny Allison — Finance
Columbia, SC

Michelle Amond — Psychology
Clemson, SC

David Anderson — Electrical Eng
Easley, SC

Garcia Anderson
Greenville, SC

Gerald Anderson
Timmonsville, SC

James Anderson — Textile Mgmt
Edwardsville, IL

Jeffrey Anderson — College Tech
Clemson, SC

Kelly Anderson — Sec. Education
Sumter, SC

Michelle Anderson — Nursing
Clemson, SC

Terry Anderson
Central, SC

Stacey Andrews — Nursing
Florence, SC

Becky Anthony — Wildlife Biology
Central, SC

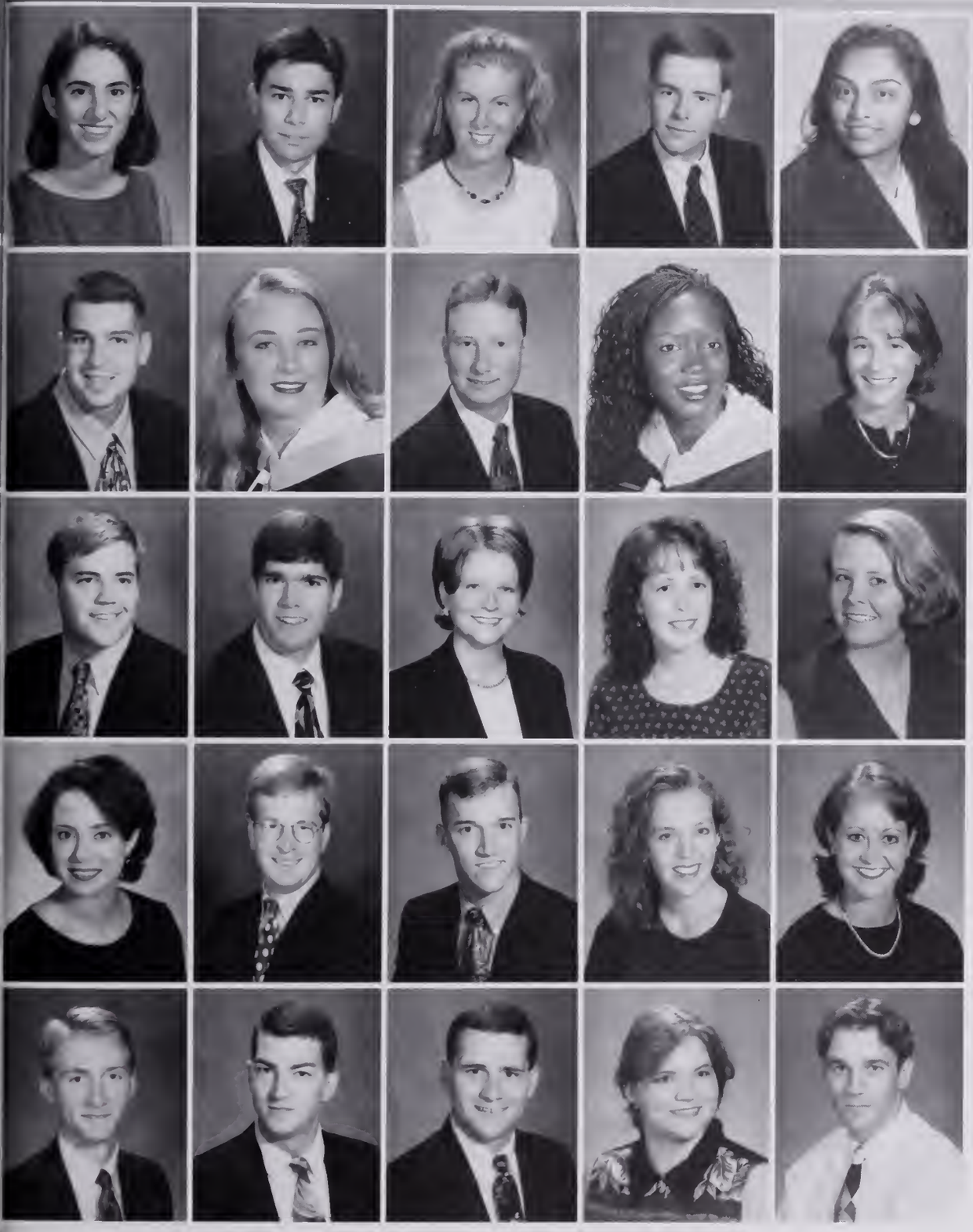

Rosanne Anton — Nursing, Hilton Head Is, SC
Russell Arant — Biological Sci, Lexington, SC
Kim Arenz — Financial Mgmt, Clemson, SC
Frank Arnold — Animal Science, Pendleton, SC
Subha Arockiasamy — Accounting, Boca Raton, Fl.

Sean Arruda — Civil Eng. East Providence, RI
Stephanie Arvai — Marketing, Piedmont, SC
Joey Ashley — Mechanical Eng., Honea Path, SC
Monica Ashley — Graphic Comm., Clemson, SC
Sarah Ashworth — Biological Sci., Dayton, OH

Michael Kirk Askins — Mechanical Eng., Hartsville, SC
Todd Atkins — Civil Eng., North Augusta, SC
Page Atkinson — Political Sci., Marion, SC
Robyn Mary Atkinson — Biochemistry, Collierville, TN
Eleanor Y. Auten — Elem. Ed., Hartsville, SC

Kristen Avolio — For. Lang./Int'l Trade, Clemson, SC
Kenneth Ayers — Civil Eng., Columbia, SC
Dave Bachmann — Accounting, Marietta, GA
Alexis Bacon — Marketing, Tallahassee, FL
Melissa Bagwell — Special Ed., Seneca, SC

Todd Baille — Mechanical Eng., Lexington, SC
Michael Baily — Computer Sci, Clemson, SC
Joseph Bamert III — Civil Eng., Summerville, SC
Erline Jane Bannister — Special Ed., Clemson, SC
Brian Bannon — Clemson, SC

Brian Barbery — Forestry, Taylors, SC
Craig Bariou — Mechanical Eng., Anderson, SC
Michael Barnhouse — Mechanical Eng, Washington, WV
Sarah Barrett — Speech/Comm., Chestnut, GA
Juan Barrientos — Mechanical Eng., Miami, FL

Brian Baumann — Textile Mgmt, Clemson, SC
Michael Bays — Business Mgmt, Clemson, SC
Cara Baysden — Elementary Education, Columbia, SC
Jennifer Beam — Elem. Ed., Jacksonville, FL
David Beamguard — Computer Sci., York, SC

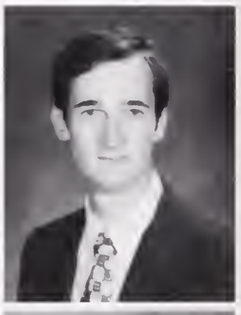

Michael Beaudreau — Political Sci., Simsbury, CT
Joseph Becknell — Prtm, Charleston, SC
Lisa Beebe — Early Child. Ed., Clemson, SC
Christopher Behrmann — Biological Sci., St. Louis, MO
Misty Lynn Belard — Sec. Education, West Haven CT

Laura Bellum — Sec. Teach. Bio. Sci., Hartsville, SC
Deidre Belton — Nursing, Columbia, SC
Lawrence Benenhaley — Agricultural Ed., Sumter, SC
Beth Bennett — Early Child. Ed., Clemson, SC
Rossi Bennington — Biological Sci., Clemson, SC

Laura Berkebile — Fine Arts, Clemson, SC
Heather Bessette — Civil Eng., Scotia, NY
Terri Betris — Spanish/Sec. Ed., Bethel Park, PA
Virginie Bignon — Tourism, France
Ann Billian — Nursing, Malvern, PA

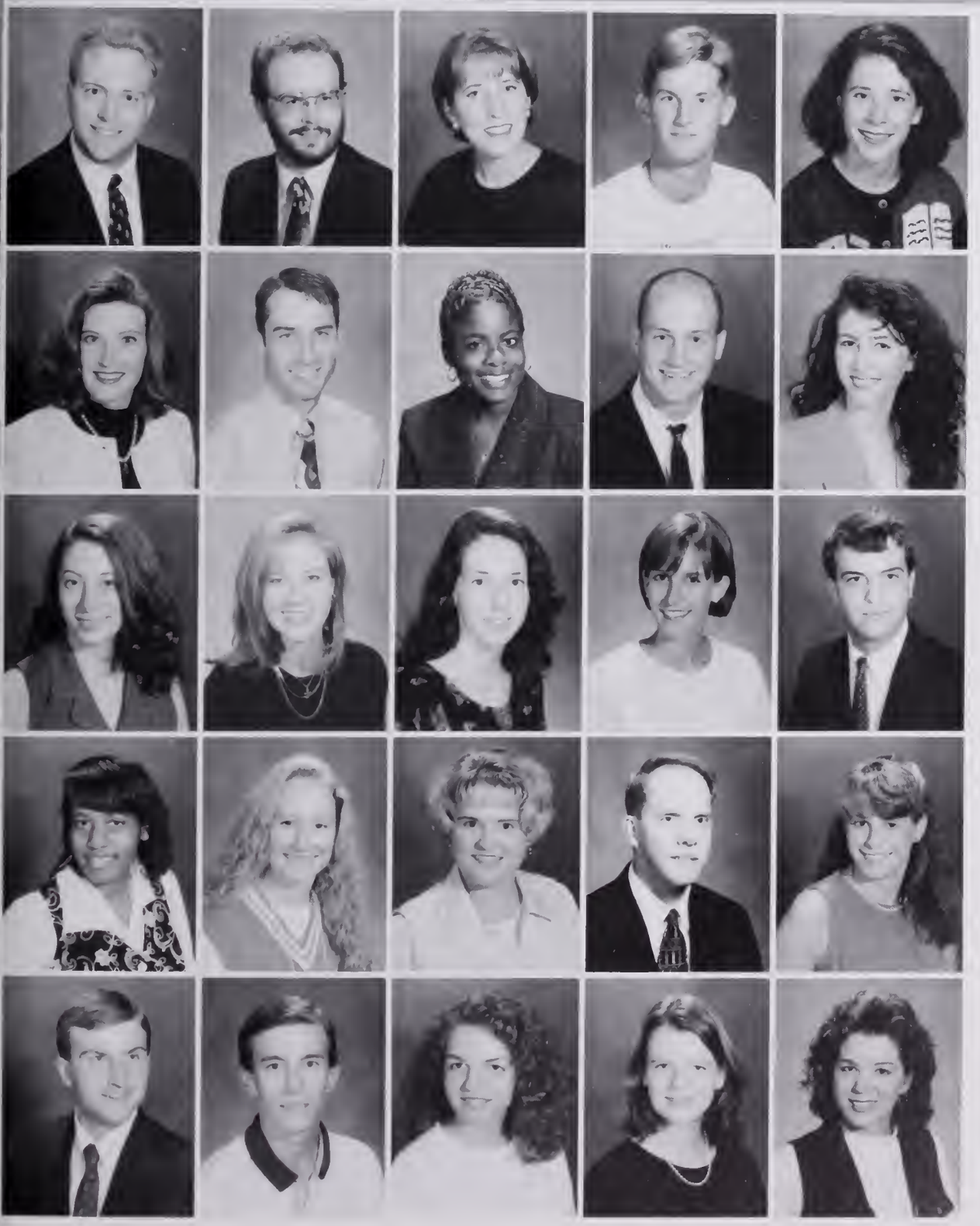

Marvin Todd — Binnicker Secondary Ed, Norway, SC
Ivan Bisbee — Psychology, Warrenville, SC
Lori Bizzell — Nursing, Norway, SC
Christopher Black — York, SC
Judy Black — Early Child. Ed., Lexington, SC

Anselle Blackmon — Special Ed., Lancaster, SC
Mark Blackmon — Civil Eng., Clemson, SC
Tia Blackshear — Sec. Ed./English, Clemson, SC
Chadwick Blackwell — Health Sci., Inman, SC
Angel Blair — English/Psychology, Piedmont, SC

Katheryn Blake — Architecture, Athens, GA
Kelli Blanchard — Elem. Ed., Columbia, SC
Patti Blessing — Architecture, Easley, SC
Tiffany Blevins — Nursing, North Augusta, SC
Frederick Block — Electrical Eng., Charleston, SC

Marie Boags — Psychology, Charleston, SC
Audrey Bohachic — Health Service, Dillon, SC
Beth Bollinger — Prtm, Rock Hill, SC
Anderson Bonar — Ind'l Mgmt., Clemson, SC
Julianne Booyh — Accounting, Conway, SC

Brad Boozer — Agronomy, Batesburg, SC
Jeffrey T. Boozer — Sec. Ed./Psych/Soc., Greer, SC
Michelle Boozer — Psychology, Prosperity, SC
Susan Bostic — Sp Ed, Clemson, SC
Krystal Bowen — Biological Sci., Westminster, SC

Bow-Byr

Pam Bowers — Management, Newberry, SC
Melissa Bowie — Accounting, Easley, SC
Kimberly Boyd — Early Child. Ed., Summerville, SC
Jennifer Bozard — Parks,Rec. & Tourism Mgmt, Clemson, SC
Stephanie Brabham — Elem. Ed., Lexington, SC

Steven Bradley — Mechanical Eng., Clarksburg, MD
Angela Bragg — Sociology, Liberty, SC
Sara C. Branham — Clemson, SC
Pamela C. Braxton — Special Ed., Richmond, VA
Brandi Brayboy — Chemical Eng., Aiken, SC

Samuel Brede — Agricultural Eng., Aiken, SC
Christopher Breeland — Construction Sci., Seneca, SC
Lee Brewer — Psychology, Manning, SC
Marc Brewer — Electrical Engineering, Clemson, SC
Michelle Brian — Financial Mgmt., Clemson, SC

Angela R. Briggs — Chemical Eng., Enoree, SC
Wesley E. Bright — Speech Comm., Greenville, SC
William Brinson — Chi., Anderson, SC
Stephanie Britt — Political Sci., Hartsville, SC
Bubba Britton — Pol. Sci./Speech Comm., Chester, SC

Neil Britton — Physical Sci., Clemson, SC
Christina Brockman — Elem. Psychology, Woodruff, SC
Kelli Broughman — Political Sci., Cayce, SC
Glenna Brown — Elem. Ed., Greenville, SC
Lakisha Brown — Nursing, Columbia, SC

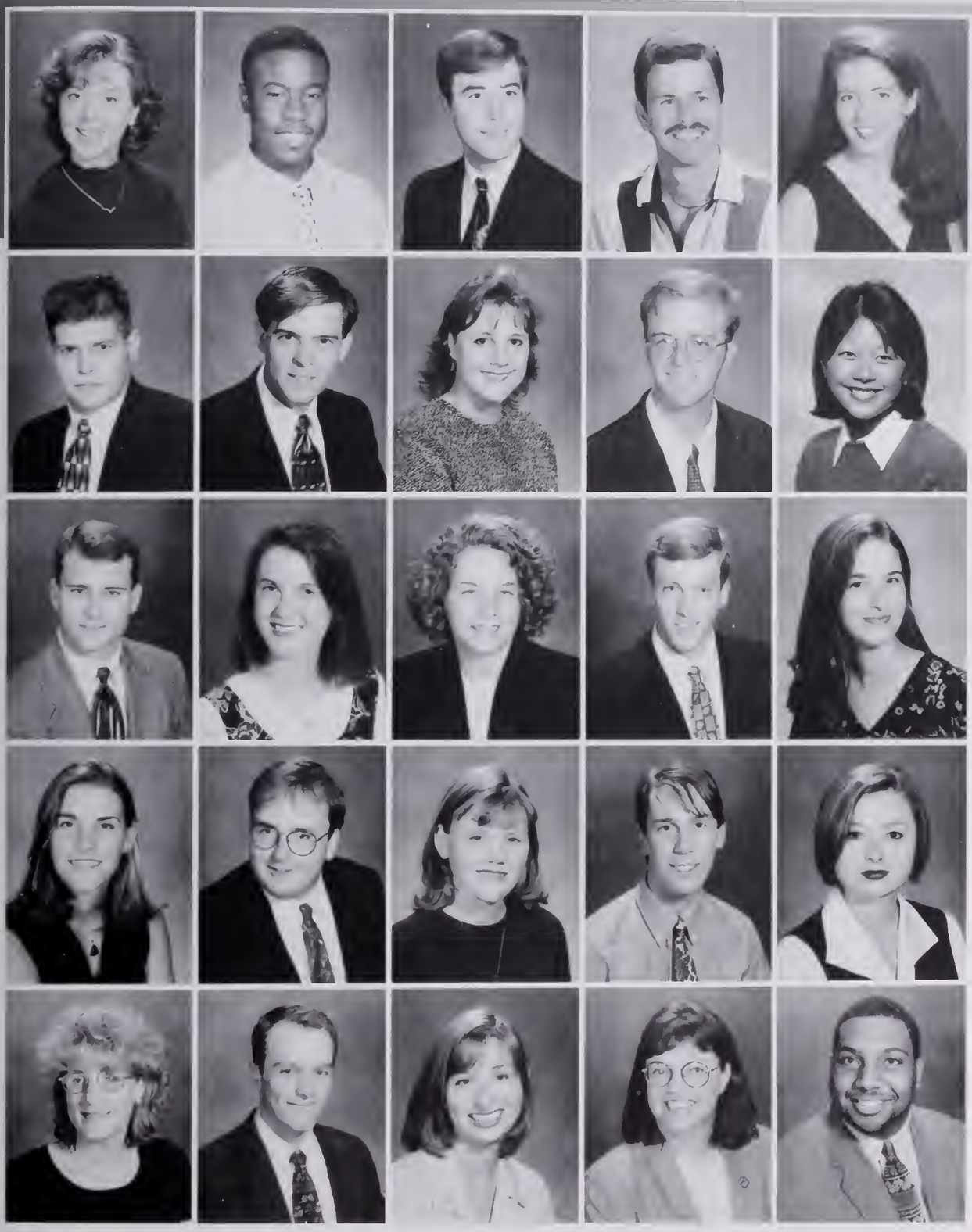

Laura Brown — Accounting, Pelzer, SC
Lawton Brown — Mechanical Eng., John's Island, SC
Michael Brown — Physics, Hampton, SC
John C. Bruckmann III — Ceramic Eng., Easley, SC
Brandi Brumson — Advsc, Mayesville, SC

Trey Bryan — Animal Science, Mccormick, SC
Paul Bryant — Computer Eng., Anderson, SC
Jennifer Buck — Horticulture, Saluda, SC
Thomas Buie — Civil Eng., Columbia, SC
Lisa Bull — Marketing, Montclair, NJ

Kevin Burgess — Constr. Sci. & Mgmt., Central, SC
Jennifer K. Burke — Computer Eng., Hudson, OH
Tara Burke — Language/Int'l Trade, Middletown, OH
Hoyt Burnett — Civil Eng., Columbia, SC
Ashlie Burnette — Early Child. Ed., Clemson, SC

Bridgett Burns — Marketing, Greer, SC
Andrew Burton — Civil Eng., Taylors, SC
Jack Burwell — Forestry, Charleston, SC
Steven Busbee — Fisheries/Wildlife Bio., Greenville, SC
Joy Busch — Microbiology, Clemson, SC

Jenny Butler — Health Sci., Clemson, SC
John Byars — Physics, Poquoson, VA
Kristen Bycroft — Psychology, Clemson, SC
Margaret Bynum — Visual Arts, Seneca, SC
Ashley Byrd — Civil Eng., Chesterfield, VA

Jason Caldwell Constr. Sci. & Mgmt.
Prosperity, SC

Patrick Caldwell Chemical Eng.
Aiken, SC

Chadrick Campbell Economics
Seneca, SC

Jamie Campbell Industrial Eng.
Easley, SC

John Campbell Chemical Eng.
Pelzer, SC

Shateisha Campbell Biological Sci
Clemson, SC

Christopher Canaday Financial Mgmt.
Beaufort, SC

Vanessa Cannon GDU
Seneca, SC

Elizabeth Cantey Health Science
Mt. Pleasant, SC

John Cantey Science Teaching
Mt. Pleasant, SC

Danny Care Business Mgmt.
Peachtree City, GA

Seth Carey Pose
Rumford, ME

Sarah Carlino Nursing
Clemson, SC

Bethany Carlson Mechanical Eng.
Irmo, SC

Amanda Carlsten Aqua, Fish, Wildlife Bio.
Mt. Pleasant, SC

Edmund Carson Language/Int'l Trade
Lyman, SC

Jennifer Carson Psychology
Clemson, SC

Kelly Carson Speech & Comm.
Clemson, SC

Angela Carter Elementary Education
Greer, SC

Kerri Cascone Landscape Arch.
Clemson, SC

Brian Cather Architecture
Keyser, WV

William Caulder Special Ed.
Sugoff, SC

J. Brian Cave Parks, Rec., Tour. Mgmt.
Mt. Pleasant, SC

Amy Cawthon Early Child. Ed.
Harderville, SC

Alex Cehanovich Management
Lawrenceville, NJ

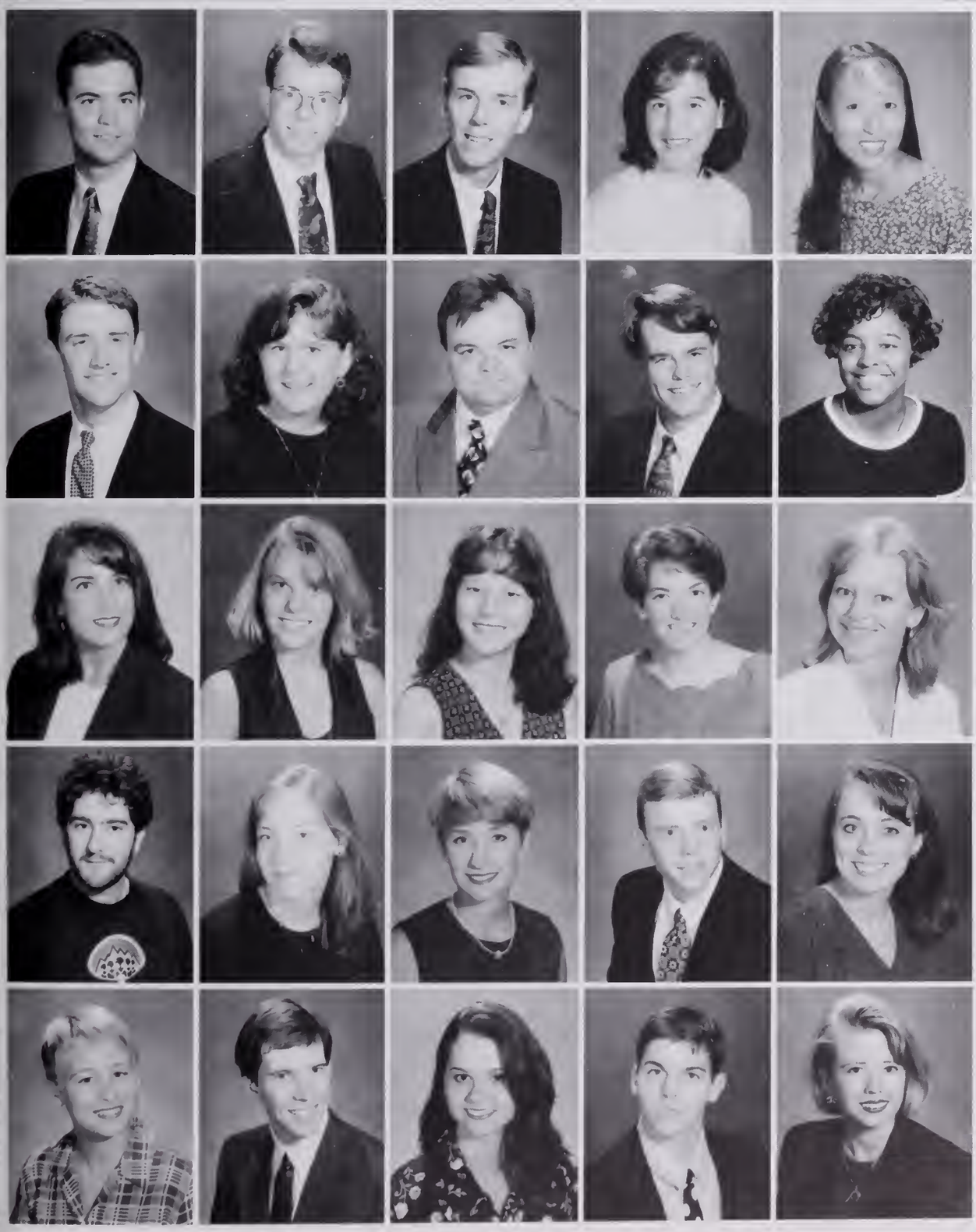

Alexander Cehanovich Management
Clemson, SC
Patrick Chaney Electrical Eng.
Greer, SC
David Chasteen Accounting
Piedmont, SC
Christine Chatellier Psychology
Summerville, SC
Catherine Chau Chemistry N
Charleston, SC

Holt Chetwood Management
Clemson, SC
Rexondrea Childers Elem. Ed.
Seneca, SC
Michael Childs Electrical Eng.
Seneca, SC
Brant Chipley Chemical Eng.
Seneca, SC
Demetria Chisholm Comp. Info. Systems
Catawba, SC

Mary Ellen Chopoorian Accounting
Cranston, RI
Kelly Christenbury Accounting
Seneca, SC
Kristin Chung Elem. Ed
Taylors, SC
Nancy Church Special Ed.
Clemson, SC
Rebecca Cibic Sec. Education / French
Greenville, SC

Michael Cirrito History
Washington, DC
Rebecca Clauss Biological Sci.
Clemson, SC
Loran Cleveland Elem. Ed.
Spartanburg, SC
Bryan Clifton Marketing
Columbia, SC
Shelly Cobb Nursing
Fountain Inn, Sc

Tonia Coburn Special Ed.
Clemson, SC
Jason Coffman CE
Summerville, SC
Elaine Coleman Marketing
Aiken, SC
Chris Collett Architecture-Design
Morrow, GA
Ashley Collier Political Sci.
Conyers, GA

Ivy Collins — Biological Sci, Clemson, SC
Karen Collins — Business Mgmt, Camden, DE
Scott Collins — Forest Res. Mgmt, Gilbert, SC
Andrea Compton — Elem. Ed, Lexington, SC
Keri Connaughton — Industrial Eng, North Augusta, SC

Alfred A. Contreras — Sociology, Schertz, TX
Robert Coogan — Const. Sci. & Mgmt, Clemson, SC
Nicole Corrado — Psychology, Clemson, SC
Jamie Counterman — Sci. Teach. Math, Chester, SC
Kerri Covington — Psychology, Greenville, SC

Ellen Cox — Sec. Ed. Math, Clemson, SC
Kirstie Cox — Graphic Comm, Laplata, MD
Woodrow Cox — Grad, Pendleton, SC
Jane Cramer — Nursing, East Hampton, CT
Steven Russ Cranford — Wildlife Biology, Hartsville, SC

Brynsley Jill Crawford — Sec. Ed., Phys. Sci, Pelzer, SC
Kevin Creedon — Industrial Eng, Seneca, SC
Jennifer Cribbs — Sec. Ed. Biology, Marion, NC
Brian Cross — Computer Sci, Greenville, SC
Kyley Crosswell — Elem. Ed, Pottsville, PA

Kyle Crout — Const. Sci. & Mgmt, Isle Of Palms, SC
Stephen Crowell — Agricultural Eng, Kingsport, TN
Benjamin Crumley — Biological Sci, Jackson, SC
Thomas Crumpton — Computer Sci, Pickens, SC
Alexander Cruz — Electrical Eng, Charleston, SC

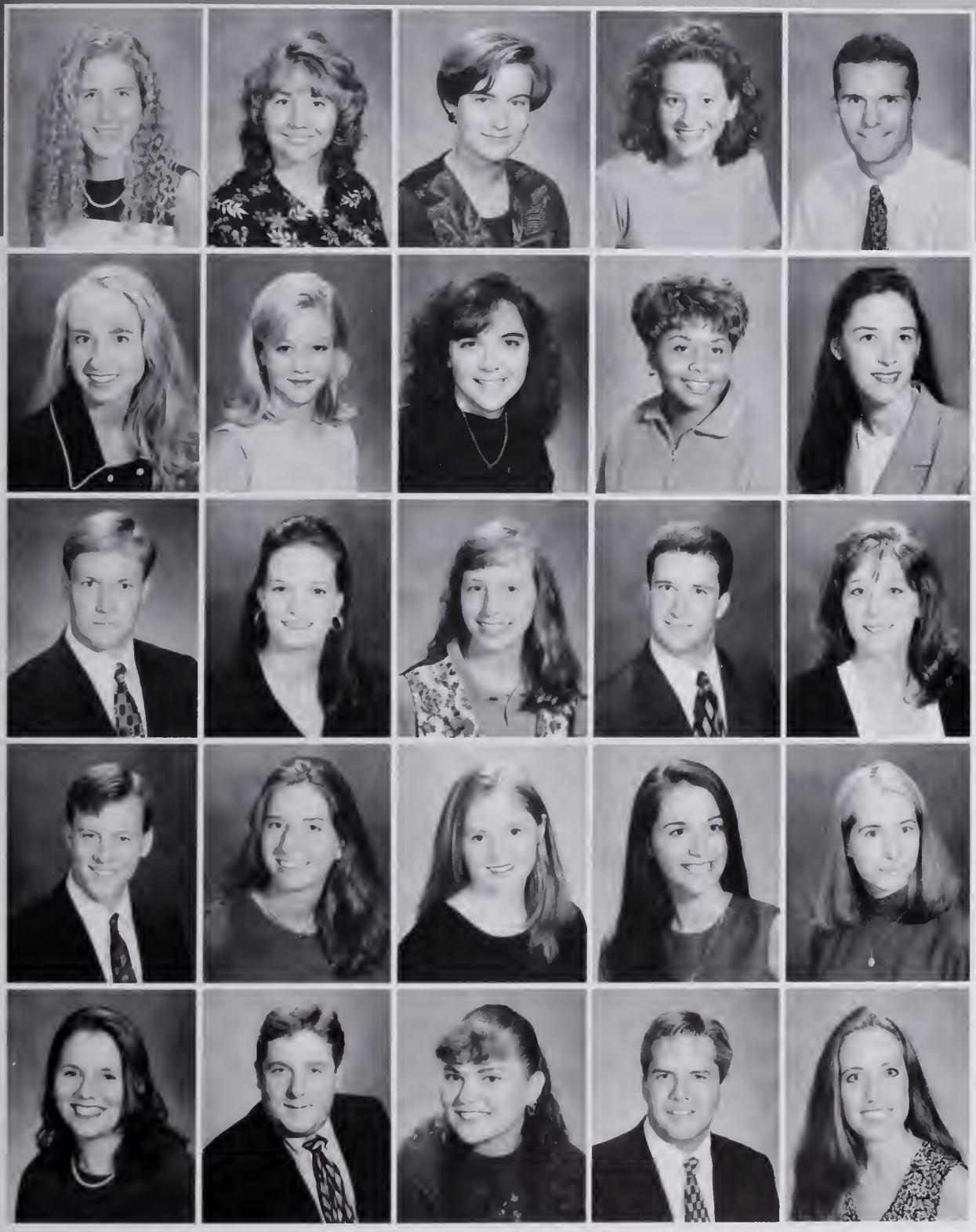

Emily Cullen — Nursing, Mercer Island, WA
Tina Dampf — Sociology, Seneca, SC
Amanda Darby — Financial Mgmt, Simpsonville, SC
Ann Dasenbrock — Elementary Education, Geneseo, NY
Kevin Davenport — Central, SC

Jennifer Davidson — Accounting, Greenville, SC
Allison Davis — Biological Sci., Leesville, SC
Karyn Davis — Special Ed., Seneca, SC
Katina Davis — Nursing, Mullins, SC
Kelly Davis — Elem. Ed., Clemson, SC

Mitchell Davis — Civil Eng., Spartanburg, SC
Somer Davis — Psychology, Clemson, SC
Virginia Davis — Accounting, Columbia, SC
Richard De Silva — Marketing, Mahwah, NJ
Tracy Dean — Biological Sci., Seneca, SC

William B. Dean — Chemical Eng., Alken, SC
Amy Deboisblanc — Accounting, Clemson, SC
Laura Decelles — Language & Int'l Trade, Manville, RI
Holly Decker — Marketing, Clemson, SC
Jennifer Dehabt — Psychology, Greenville, SC

Christy Deland — Elem. Ed., Edison, NJ
Craig D. Delucia — Accounting, Supply, NC
Holly Deriggs — Microbiology, Hilton Head, SC
John Michael Deworken — Psychology, Pendleton, SC
Kelly Dickerson — Psychology, Cayce, SC

Alison Dill — Speech Comm. — Seneca, SC
Eric Dillenbeck — Secondary Ed. — Clemson, SC
Jason Dillon — PRTM — Columbia, SC
Mariann Dinunzio — Business Mgmt. — Langhorne, PA
Channa Dirks — PRTM — Seneca, SC

Candice Disney — Marketing — Goodlettsville, TN
Elisa Dixon — Industrial Eng. — Rock Hill, SC
Jennifer Dobbins — Health Sci. — Greenville, SC
Allison Dockweiler — Marketing — Clemson, SC
Jim Doherty — Management — Clemson, SC

Lisa Domnisch — Nursing — Pamplico, SC
Megan Donlon — Marketing — Clemson, SC
Eric Douglass — Forestry Management — Clemson, SC
Ryan Drafts — Industrual Mgmt — West Columbia, SC
Thomas Drayton — Horticulture — Bishopville, SC

John Driskill — English/History — Maryville, TN
Melissa Dubuque — Textile Mgmt. — Greenwood, SC
Lori Dukes — Animal,Dairy,Vet Sci — Reevesville, SC
Tiffany Dutton — Financial Mgmt — Clemson, SC
Michael Dunagan — Greenville, SC

Mistry Dunn — Nursing — Columbia, SC
Deonna Durbin — Marketing — Simpsonville, SC
Jason Durham — Mauldin, SC
Joel Dutton — Constr. Sci./Mgmt — Gaston, SC
Christian Dyrlund — Clemson, SC

Michelle Dzamko — Horticulture, Clemson, SC
Lloyd H. Earwood — Mechanical Eng., Laurenceville, GA
Brett Eaton — English, Clemson, SC
Lauren Edgington — Economics, Clemson, SC
Amanda Edwards — Chemical Eng., Blountville, TN

Tricia Edwards — Graphic Comm., Florence, SC
Elizabeth Eisenstaldt — Sec. Ed. (Math), Wayne, PA
John F. Ellenberg, Jr. — Forest & Res. Mgmt., Greenville, SC
Sherlock Elliott — Marketing, Columbia, SC
Melissa English — Nursing, Anderson, SC

Kristina Entrekin — Nursing, Clinton, SC
Frances Elizabeth Eskew — Textile Mgmt., Greenville, SC
Lisa Estwick — Silver Spring, MD
Angela Evans — Special Ed., Gray, TN
Stella Evans — Marketing, Six Mile, SC

William L. Evans — Nursing, Ware Shoals, SC
Sharif Ewees — English, Seneca, SC
Suzann Fabian — Psychology, Chapin, SC
James Falin — Chemical Eng., Kingsport, TN
Toney Fallaw — Marketing, West Columbia, SC

Jeffery Fann — GRAD—Bio-Sci, Gordon, GA
Amanda Farish — Prtm/Pre-Pt, Goffney, SC
Kimberly Farmer — Biological Sci., Seneca, SC
Dilani Farr — Nursing, Pendleton, SC
Steven Farsiou — Accounting, Whitehouse Sta, NJ

Fer-Gol

Jeffrey Ferguson — Mechanical Eng
Sumter, SC

Donna Ferrando — Industrial Eng.
Belvedere, SC

Jason Fields — Afwb
Camden, SC

Virginia Finley — Parks, Recr., Tour. Mgmt
Beautort, SC

Tanjanika Fishburne — Ind. Eng.
Charleston, SC

Ashley Fisher — Sec. Ed./English
Pickens, SC

Anna B. Fitch — Nursing
Columbia, SC

Michael Jason Fleming — Ind. Mgmt
Charleston, SC

William Fleming — Forestry New
Zion, SC

Gregory B. Fletcher
Posc Wayne, PA

Zach Floyd — Health Science
Myrtle Beach, SC

Elizabeth Fogel — Accounting
Summerville, SC

Cally Forbes — Psychology
Greenville, SC

Shannon Forrest — Forestry
Clinton, SC

Sharon Foulks — Psychology
Batesburg, SC

Erin J. Franklin — Textile Mgmt
Clemson, SC

Suzanne Franklin — Sec. Ed. Phys
Sci. Simpsonville, SC

David Frazier — Civil Eng
Clemson, SC

Amanda Freeman — Biological Sci.
Greenville, SC

Andrea Freeman — Biological Sci
Norcross, GA

Katie Freeman — Nursing
Ringgold, GA

Scott Freese — Parks, Recr., Tour. Mgmt
Clemson, SC

Allen Frick — Biological Sci
Clemson, SC

Olivia Frick — Science Teaching
Leesville, SC

Drew Frick — Biological Sci.
Orange Park, FL

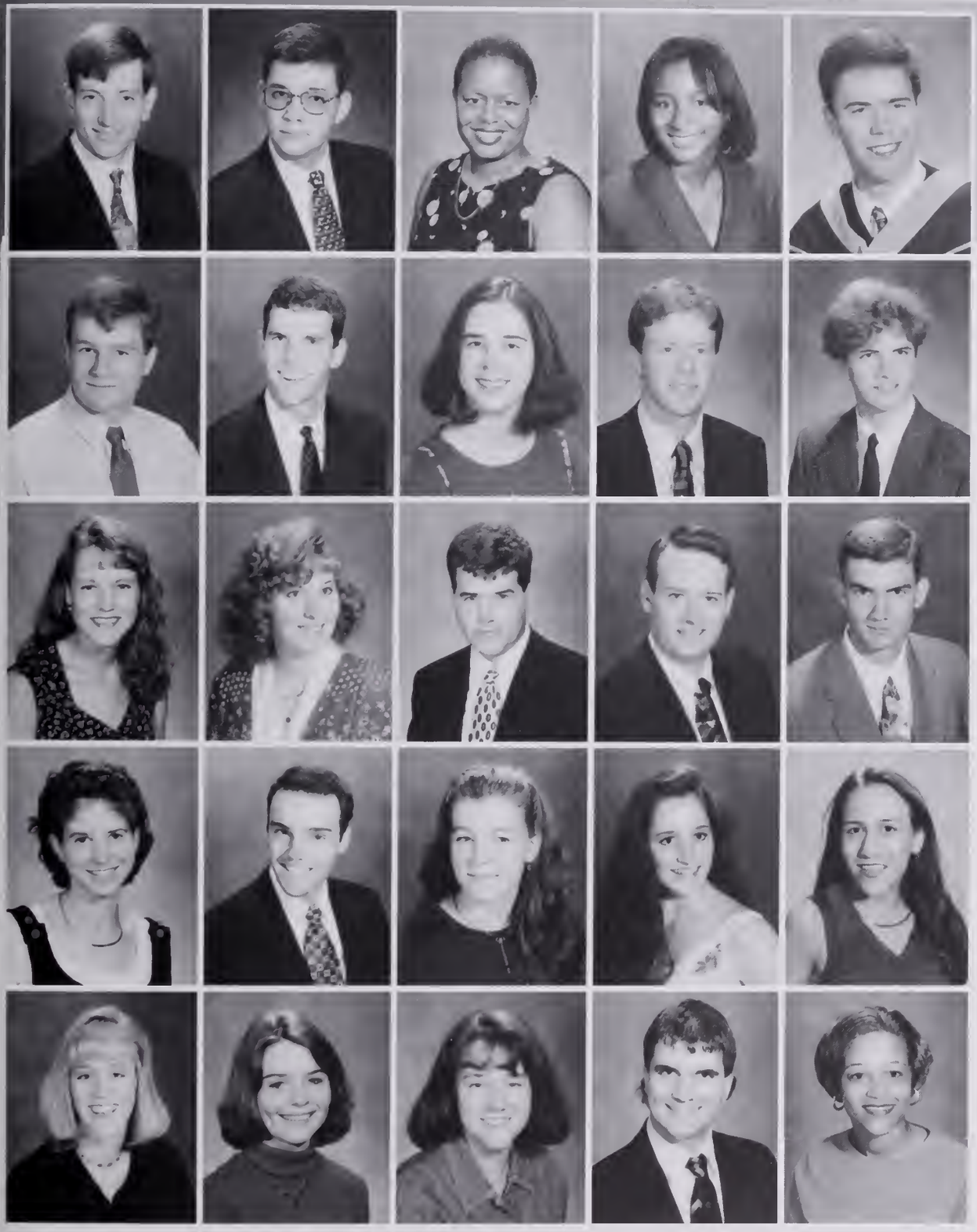

Scott Frick — Microbio/Political Sci., SC
Russell Fricke — Accounting, Newfoundland, NJ
Harilyn Friday — Marketing, Clemson, SC
Rosalind Frierson — Architecture, Kershaw, SC
Brian Fulkerson — Political Sci, Gaffney, SC

John Fulmer — Civil Eng., Sumter, SC
Peter Zack Fulmer — Accounting, Chattanooga, TN
Cristina Galiano — Biological Sci., Sumter, SC
Sean Galton — Geology, Aiken, SC
Christopher Garrett — Chemical Eng., Kite, GA

Laura R. Garrett — Nursing, Fountain Inn, SC
De Anna Garrison — Chemical Eng., Stockbridge, GA
Robert J. Gauvey III — Business Mgmt., Greenwood, SC
Edward J. Geddings, Jr. — Mech. Eng., Washington, GA
Glen George — Forest Mgmt., Seneca, SC

Mary Ellen George — Design-Bs, Laurens, SC
Brian Gerhart — Parks, Recr, Tour, Mgmt., Tallahassee, FL
Christi Gevik — Biological Sci., Seneca, SC
Mandy Ginsberg-Morton — Bio. Sci., Baltimore, MD
Joanne Giordano — Financial Mgmt., Clemson, SC

Laura Helene Gjertsen — Management, Clemson, SC
Susan Gladson — Sociology, Conway, SC
Karen Godsey — Architecture, Greenville, SC
Gregory Goff — Ceramic Eng., Saluda, SC
Carla Goldson — Psychology, Sumter, SC

Stefani Goodenow — Health Science, Ft. Myers, FL
Kristen Goodman — Industrial Mgmt., Liberty, SC
Laura Goodson — Sociology, Simpsonville, SC
Lisa Goolorup — English, Birmingham, AL
Kerrie Gordon — Chemical Eng., Clover, SC

Michelle Gosnell — Accounting, Campobello, SC
Jenny Gossett — Industrial Eng., Columbia, SC
Heather Grant — Nursing, Fairplay, SC
Kinnie Grant — Computer Eng., Laurens, SC
Melanie Grant — Early Child Ed., Lilburn, GA

Shedrick Grant — Electrical Eng., Walterboro, SC
Tesha Grant — Economics, Georgetown, SC
Jennifer Graves — Animal Sci., Clemson, SC
Brandon Gray — AFWB, Camden, SC
Kimberly Gray — Chemical Eng., Bethel Park, PA

Gail Green — Nursing, Cape Coral, FL
Latoya Greene — English, Myrtle Beach, SC
Jennifer Greer — Animal Science, Pendleton, SC
Julie Griffin — Business Mgmt., Florence, SC
Brandon Grooms — Textile Science, Anderson, SC

Barry Grubbs — Management, Travelers Rest, SC
Thomas B. Gue, Jr. — Bio Sci., Orangeburg, SC
Amy Guerreri — Graphic Comm., Six Mile, SC
Sara Gunderson — Elem. Ed., Marshfield, MA
Mary Gunther — Early Child Ed., Central, SC

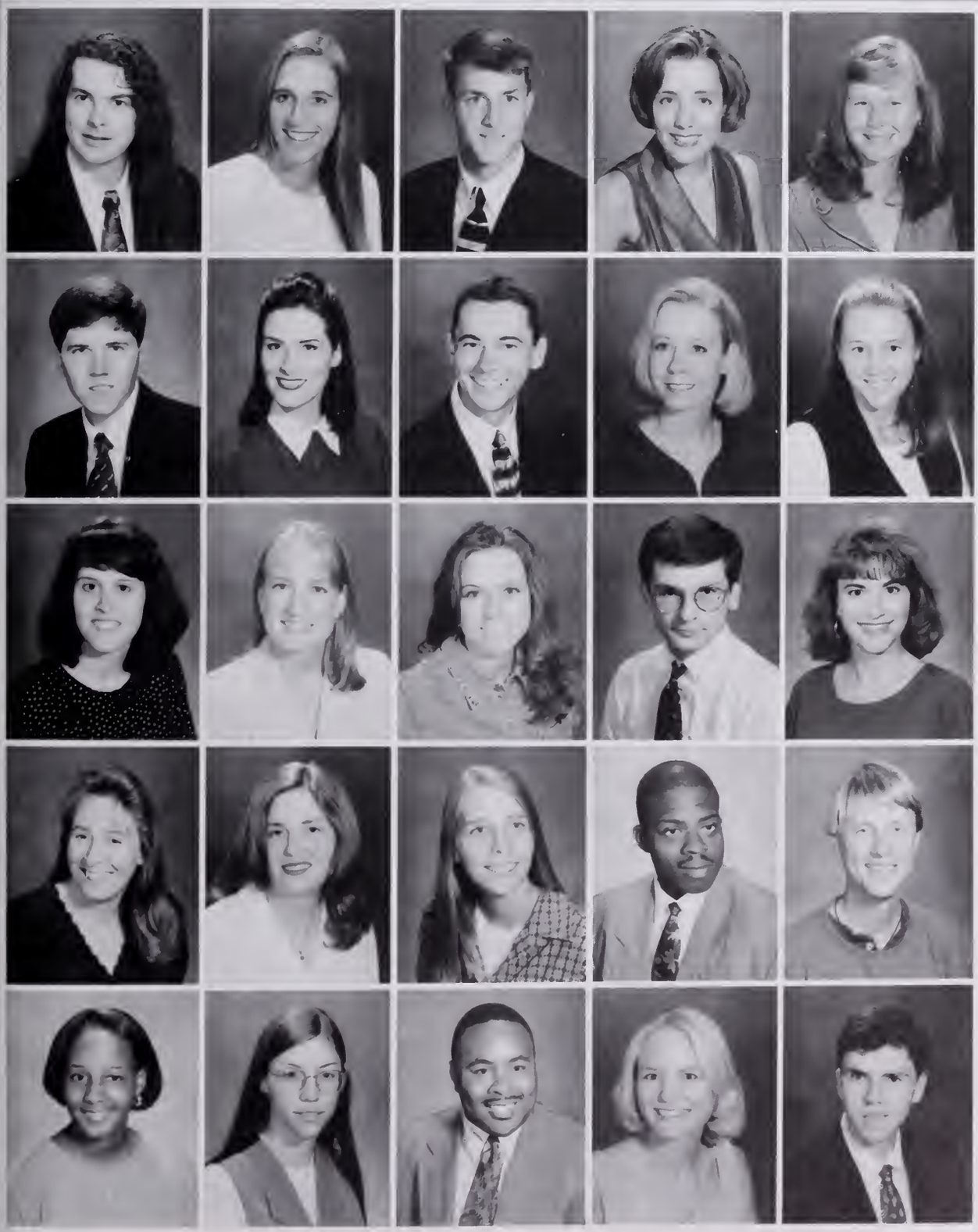

Karl K. Gurley — Electrical Eng. — Pendleton, SC
Dana Haborak — Chemical Eng. — Charleston, SC
Thomas A. Haff — Mechanical Eng. — Clemson, SC
Amy Hagaman — Nursing — Durham, NC
Dana Hager — Biochemistry — Clemson, SC

Keith Haigler — Accounting — Cameron, SC
Kelly Hall — Secondary Ed. — Williamston, SC
Stephen Hall — Civil Eng. — Greenville, SC
Monica Hallman — Nursing — West Cola, SC
Corrie L. Haltiwanger — Math Teaching — Calhoun Falls, SC

Angela Hanks — Ther. Recreation — Simpsonville, SC
Kristen Hanson — Civil Eng. — Durham, NC
Kristen Haralson — Psychology — Denmark, SC
Kevin Hardy — Computer Science — Walhalla, SC
Julianne Harman — Language/Int'l Trade — Gilbert, SC

Cynthia Harmon — Graphic Comm. — Greenville, SC
Tracy Harmon — Accounting — Simpsonville, SC
Christine Harrington — Mt. Pleasant, SC
Stanley Harris — Financial Mgmt. — Camden, SC
Dennis Hasly — GRAD—Ag — Clemson, SC

Clarisa Haugabrook — Nursing — Riverdale, GA
Gretchen Haupt — Microbiology — Greenville, SC
Ernest Haynes — Industrial Eng. — Columbia, SC
Anna Lee Hays — Biological Sci. — Clemson, SC
William Head — Political Sci. — Central, SC

Her-Ive

Kami Herin — Ind. Mgmt — Greenwood, SC
Jennifer Heaton — Early Child. Ed. — Reevesville, SC
Julie Hedden — Central, SC
James Heil — Electrical Eng. — Spartanburg, SC
Tatum Helmer — Speech & Comm. — Atlanta, GA

Heather Henderson — Clemson, SC
Richard Henderson — Marketing — Clemson, SC
Shannon Henderson — Marketing — Anderson, SC
Colin Hendrickson — English — Clemson, SC
Jeff Hendrix — Textile Mgmt — Pensacola, FL

April Henry — Computer Info. Sys. — Belton, SC
Kami Herin — Industrial Mgmt — Greenwood, SC
Chad Herron — Sec. Ed. Hist/Geog. — Six Mile, SC
Stephanie Hess — Civil Eng. — Statesboro, GA
Cheryl Heuer — Mgmt. Travel & Tour — Clemson, SC

Daniel Heuer — Ceramic Eng. — Danbury, CT
Terri Hightower — Electrical Eng. — Aiken, SC
Tamara L. Hilburn — Microbiology — Loris, SC
Amy Hill — Nursing — Horse Shoe, NC
Jill Hilliard — Marketing — Anderson, SC

Carolanne Hines — Sparta, NJ
Summer Hobbs — Prem. — Irmo, SC
Nancy Hodge — Marketing — Raleigh, NC
Brandi Hodges — West Columbia, SC
Christy Hofer — Health Sci. — Chantilly, VA

Melanie Hoffman — Biology, Clemson, SC
Joe Holcombe — Chemical Eng., Greenville, SC
Franklin Holland — GRAD, Clemson, SC
Matthew Hollifield — Marketing, Walhalla, SC
Tonya Hollis — Marketing, Clemson, SC

Heike Holmberg — Civil Eng., Central, SC
Curtis Holmes — Comp. Eng., Oakton, VA
Elizabeth Holmes — Political Sci., Taylors, SC
Grahame Holmes — Forest Res. Mgmt., Clemson, SC
Lori Holmes — Management, Clemson, SC

Matthew Hogge — GRAD—Bio. Sci., Clemson, SC
Todd Hoover — Financial Mgmt., Clemson, SC
Michael P. Horan — Mech. & Bio Eng., Clemson, SC
E. Zach Horton — Accounting, Greenville, SC
Christopher Howard — Clemson, SC

Christopher Howe — Bioscience, Spartanburg, SC
Anne Howell — Special Ed., Clemson, SC
Anna Huckabee — Biological Sci., Clemson, SC
Kelsey Huddleston — Bio. Sciences, Clemson, SC
Betty Lynn Huggins — Chemical Eng., Clemson, SC

Joyce Huggins — Nursing, Charleston, SC
Melissa Hughes — Lang./Int'l Trade, Summerville, SC
Christopher Hunt — Mech. Eng., Anderson, SC
Allison Irick — Sociology, Woodbridge, VA
Angela Ives — Economics, Mt. Pleasant, SC

Curtis Jackson — Management, Georgetown, TX
Evelyn Jackson — Design/Arch., Seneca, SC
Wanda K. Jackson — Health Sci., Springfield, SC
Edward Jacobs — Graphic Comm., Bernardsville, NJ
Brandi James — Pre-Law(English), Whiting, NJ

Mark James — Accounting, Ellicott City, MD
Tricia James — GRAD, Clemson, SC
Russell Jameson — Agronomy, Orangeburg, SC
Angela Jenkins — Nursing, Marion, SC
Kelly Jenkins — Special Ed, Newberry, SC

Bill Jensen — Civil Eng., Howell, NJ
Jo Anna Jensen — Biological Sci., Clemson, SC
Yakeecha Jeter — Computer Eng., Union, SC
Laresea Jett — Packaging Sci., Clemson, SC
Matthew J. Jillson — Chemical Eng., Dumfries, VA

Jamie Johnson — Speech & Comm., Easley, SC
Joy Johnson — Psychology, Clemson, SC
Kimberly Johnson — Graphic Comm., Central, SC
Tammy Johnson — Computer Sci., Westminster, SC
Ami Jolley — English, Pendleton, SC

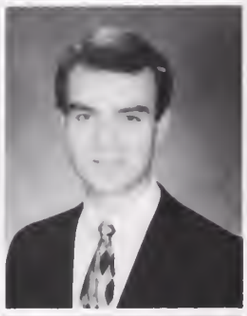

Michael Jolley — Mechanical Eng., Pendleton, SC
Daniel W. Jones II — Mechanical Eng., Clemson, SC
Danita Jones — Management, Belton, SC
Priscilla Jones — Speech & Comm., Clemson, SC
Christa D. Jordan — Textiles, Travelers Rest, SC

Jennifer Aj Jordan — Psychology, Anderson, SC
Kelly Jordan — Graphic Communications, Anderson, SC
Stacy Jussen — Accounting, Clemson, SC
Jefferson Kaster — Public, Mt. Easley, SC
Amy Keefe — Elem. Ed., Solomons, MD

Amy Keelen — Early Child. Ed., Columbia, SC
Cam Keisler — Clemson, SC
Dustin Kennedy — Lang. & Int'l Trade, Haymarket, VA
John Kennedy III — Computer Eng., Columbia, SC
Summer Kent — Elem. Ed., Anderson, SC

Shelly Kernoodle — Bio Sci, Greer, SC
Suzanne Key — Hrd, Clemson, SC
Jolie Kilby-Getty — Architecture, Clemson, SC
Graham Kinard — Forestry, Ninety Six, SC
Angela King — Accounting, Clemson, SC

Nicholas Kinlaw, Jr. — Elec. Eng., Hardeeville, SC
Rachelle Kinloch — English, Clemson, SC
Chris Kinsey — Agric, Fish, Wildlife Bio, Neeses, SC
Gregory Kinsman — Geology N, Myrtle Beach, SC
Brett Kirk — Mechanical Eng., Massillon, OH

Bradley Kirschner — Accounting, Boyertown, PA
Jerome Kittrell — Math Teaching, Seneca, SC
Kelli Klein — Elem. Ed., Central, SC
Margaret Klerlein — Horticulture, Sylva, NC
Michael Kloss — Computer Sci., Clemson, SC

Amy Knipple — Speech & Comm, Simpsonville, SC
Florence K. Knox — Industrial Eng, Chester, SC
Scott Koenig — Industrial Eng, Kiawah, SC
Kristen Kohler — Accounting, East Meadow, NY
Sarah Koon — Architecture, Greenville, SC

Valerie Koon — Math Teaching, Prosperity, SC
Matthew Kozma — Computer Sci, Anderson, SC
Kevin Krick — Civil Eng, Orange Park, FL
Devin Kudlas — Portage, MI
John Kwist — English, Summerville, SC

Shadd Lagrandeur — Special Ed, Pendleton, SC
Benjamin Lagrange — Mech Eng, Florence, SC
Robert Lake — Civil Eng, Easley, SC
Julie Lamanna — Accounting, Clemson, SC
Jefferson Laney — English, Columbia, SC

Jason Largey — Graphic Design, Chagrin Falls, OH
Stacey Laroche — Print, Gray Court, SC
Rodney Latham — Mechanical Eng, Greenville, SC
Alexandra Lautenschlaeger — Bus Admin, Moore, SC
Leighann K. Lawver — Psychology, Clementon, NJ

M. Ryan Laye — Business Admin, Greenville, SC
Chris League — Marketing, Greer, SC
John Leary — Marketing, Clemson, SC
Chris Lemons — Wildlife, Clemson, SC
Jeanne Leonard — Biological Sci, Clemson, SC

James A. Lesley, Jr. — Graphic Comm — Easley, SC
Virian Leverette — Electrical Eng — Mccormick, SC
James Levitsky — Civil Eng. — Pompton Plains, NJ
Silas Lewis — Business — Clemson, SC
Lauri A. Lieberman — Financial Mgmt — Clemson, SC

Alicia Limbaugh — English — Easley, SC
Mary Jo Littleton — Chemical Eng. — Pickens, SC
Ann Loftis — Textile Mgmt — Williamston, SC
Minda Long — Marketing — Clemson, SC
Patrick Longpre — History — Greenville, SC

James Lopez — Accounting — Clemson, SC
James Love — Clemson, SC
Jeffrey Lucas — Electrical Eng. — Summerville, SC
Julie Lukker — Nursing — Cincinnati, OH
Carrie Lunsford — Health Science — Stone Mountain, GA

Ami Lupisella — Health Sci. — Greenville, SC
Jennifer Luzier — Elem. Ed. — Fair Haven, NJ
Thomas Lane Mack — Marketing — San Antonio, TX
Mark Magliocchetti — Management — Fairfax Station, VA
Lori Major — Sec. Ed. English — Dover, DE

Melissa Major — Accounting — St. George, SC
Eric Mallico — Biological Sci. — Clemson, SC
Jennifer Marchbanks — Marketing — Easley, SC
Christi Mardis — Elem. Ed. — Williamston, SC
David Markowitz — Mechanical Eng. — Anderson, SC

Susan Marley — Sec. Ed. Biology, Sewell, NJ
Thomas Marquis — Financial Mgmt., Orange Park, FL
Jason Martin — Pickens, SC
Kimberly Martin — English, Bethlehem, PA
Leigh Angela Martin — Architecture, Spartanburg, SC

Cynthia Marvin — Health Sci, Aiken, SC
Tonia Matney — Biological Sci, Vienna, VA
Susan E. Matt — Econ-Bs, Pittsburgh, PA
David Matthews — Psychology, Central, SC
Lori Maxie — Nursing, Six Mile, SC

Lisa Mcalister — Industrial Eng., Nelson, VA
Brian Mccord — Mechanical Eng., Abbeville, SC
Jan Mccormick, Jr. — Political Sci, Bedford, TX
Patricia Mccrorey — Special Ed., Chester, SC
Scott Mccullough — Psychology, Rochester, NY

Robin Mccurry — Math Sci, Abbeville, SC
Kimberly Mcdade — Management, Central, SC
Emily Mcdaniel — Health Sciences, Clemson, SC
Natalie Mcdaniel — Political Sci, Avon, CT
Monica Mcdill — Chemical Eng., Clemson, SC

Tonya Mcfall — Industrial Eng., Prosperity, SC
Sylvia Mcghaney — Chemical Eng., Mavesville, SC
Laura Mcintyre — Psychology, Clemson, SC
Melissa Mcneill — Management, Clemson, SC
Teresa Mcneill — Accounting, Abbeville, SC

Meredith Mcrae — Marketing, Clemson, SC
Jennifer McSwain — Management, Clemson, SC
Daryle Meddings — Civil Eng., Midway, GA
Bradley Melton — Afw, West Columbia, SC
Jennifer Melton — Biological Science, Seneca, SC

Blaire Menichetti — Prtm, Rockville, MD
Chris Merlo — Business Mgmt., Anderson, SC
Jennie Merritt — Speech & Comm., Sumter, SC
Keith Merson — Accounting, Mclean, VA
Brian John Michot — Civil Eng., Clemson, SC

Chaka Mickle — Nursing, Camden, SC
Shakina Middleton — English N., Charleston, SC
Martha Miley — Early Child. Ed., Brunson, SC
Amanda M. Miller — Math Sciences, Clemson, SC
Kathryn Miller — Special Ed., Clemson, SC

Millicent Miller — Computer Sci., Gilbert, SC
Natalie Miller — Architecture, Huntersville, NC
Ashleigh Mills — Psychology, Chapin, SC
Jennifer Mills — Early Child. Ed., Evans, GA
Trey Mills — Biological Sciences, Jacksonville, FL

David Milner — Electrical Eng., Clemson, SC
Brad Mitchell — Health Science, Florence, SC
Anne Moe — Nursing, Springfield VA
Anastasia Montgomery — Accounting, Hopkins, SC
Allison Moody — Accounting, Mauldin, SC

Moo-Pal

Jennifer Moon
Clemson, SC

Cary Moore
Taylors, SC

Elizabeth Moore
Rock Hill, SC

Leland Moore
Clemson, SC

Misty Moore
Anderson, SC

Sara-Elizabeth Moore
Chesterfield, SC

James Morgan
Orangeburg, SC

Jeannie Morgan
Catawba, SC

Robert Morgan
Clemson, SC

Kimberly Morris
Seneca, SC

Mimzi Morris
Sandy Springs, SC

Shannon Morris
Fairport, NY

Allison Morrison
McCellanville, SC

Ashley Moss
Fountain Inn, SC

Joel V. Moss
Trenton, SC

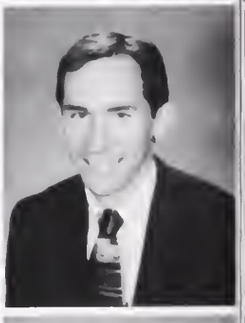

Chip Munn
Pamplico, SC

Joseph Munn
Camden, SC

Brian Murdock
Clemson, SC

Lorona Murphy
Clemson, SC

Thomas Murphy
Woodruff, SC

Tracy Murphy
Gaithersburg, MD

Anne Marie Murray
Silver Spring, MD

Heath Muzslay
Ocean City, NJ

Chad Navis
Seneca, SC

Afzal Nawaz
GRAD
Clemson, SC

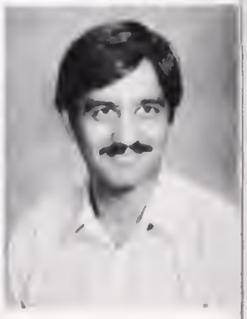

Brett Nazworth — Accounting, Easley, SC
David Newlin — Ind'l Mgmt, Clemson, SC
David Newton — Animal, Dairy Vet. Sci, Moore, SC
Ryan Newton — Marketing, Clinton, SC
Christy Nichols — Animal Sci, Saluda, SC

Charles Nickell — Mechanical Eng, Summerville, SC
David Nixon — Textile Mgmt, Anderson, SC
Noelle Nolas — Prtm, Westfield, NJ
Laurie Noonan — Secondary Education, Sumter, SC
Jill Northway — Management, Simpsonville, SC

Tara Norton — Clemson, SC
Allison Novellino — Psychology, Clemson, SC
Cynthia O'sullivan — Hist, Geo, Sec. Ed, Central, SC
Heather Oakley — Language & Int'l Trade, Clemson, SC
Jennifer Odom — Math Teaching, Effingham, SC

Anne Ogilvie — Sociology, Clemson, SC
Courtney Olejack — Health Sci, Columbia, SC
Jon Oliver — Animal Sci, Clemson, SC
Robert Outlaw — Economics Bs, Pageland, SC
Brian Owens — Wildlife Biology, Barnwell, SC

Natalie Owens — Biological Sci, Walhalla, SC
Sonya Owens — Ed./Community Agency, Clemson, SC
Amy Pafford — Health Sci, Clemson, SC
Alice Palmer — Biological Sci, Summerville, SC
Kristy Palmquist — Marketing, Tmple City, CA

Scott Palotta GRAD
Clemson, SC

Scott Parker Chemical Eng.
Simpsonville, SC

Robert N. Parker III Ceramic Eng.
Anderson, SC

Jeffrey S. Parris Civil Eng.
Gaffney, SC

Nicole Parris Marketing
Clemson, SC

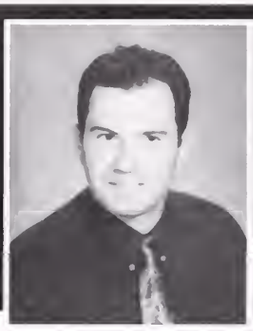

Rick Parrish Consumer Sci. & Mgmt
Hardeeville, SC

Emily Parson Nursing
Murrells Inlet, SC

Heather Patterson Chemical Eng.
Black Mountain, NC

Derek Paul ME
Clemson, SC

Jocelyn Paul Animal, Dairy, Vet Sci.
Pendleton, SC

Lisa Paulk Civil Eng.
Clemson, SC

Karen Payne Elem. Ed.
Pendleton, SC

Mary Pearce Agric. Eng.
Cheraw, SC

Melanie Pegram Health Science
Clemson, SC

Marianne Peltier Psyc./French
Apo, AE

Richard Perry Electrical Eng.
Clemson, SC

Amy Peterca Nursing
Clemson, SC

Nancy Peters Management
Sylvania, OH

Wendy Peters Marketing
Sylvania, OH

Sara Pfeiffer Special Ed.
Somerset, NJ

Aaron Phillips Civil Eng.
Goose Creek, SC

Ashley Phillips Management
Clemson, SC

Robert L. Pilaud Civil Eng.
Clemson, SC

Caroline Pinckney Pub. Rel., Tour, Meat
Charleston, SC

Leandra Pitts Accounting
Anderson, SC

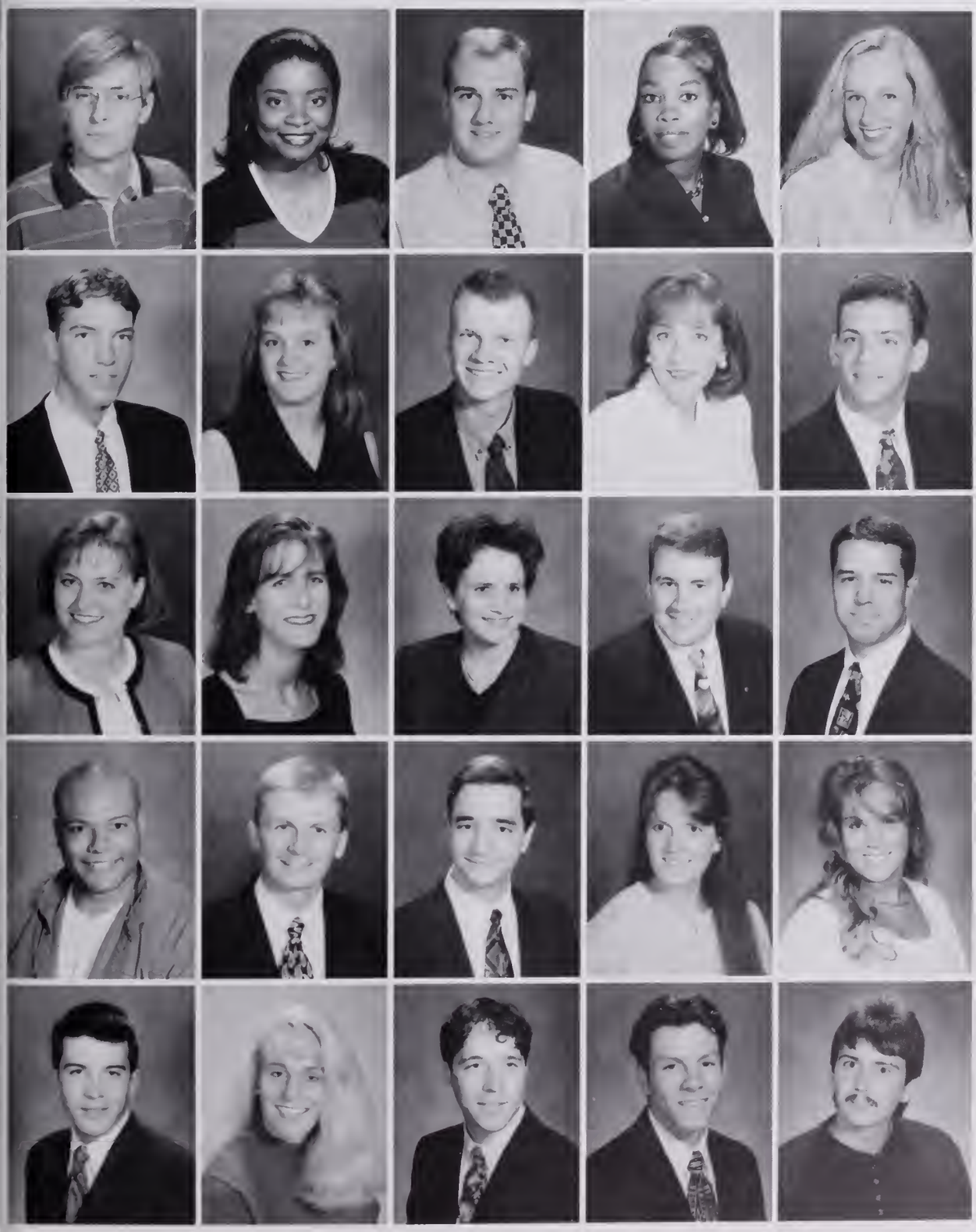

Robert E. Pitts — Computer Sci — Morrow GA
Tammica Pixley — English/Comm. — Greenville, SC
Robert Podeszwa — Clemson, SC
Regina Polite — Accounting — Norway, SC
Rachel Poll — Elem. Ed. — Davenport, IA

David Poole — Health Science — Hanahan, SC
Heather Poole — Health Sci. — Marietta, SC
William Poore — Aqua, Fish, Wildlife Bio. — West Union, SC
Amy Poston — Nursing — Clemson, SC
Bradley Powell — Mechanical Eng. — Anderson, SC

Leigh Ann Preacher — Education — Bamberg, SC
Janet Preston — Packaging Sci. — Clemson, SC
Stephanie Preston — GRAD—Student Affairs — Clemson, SC
Louis Prete — Psychology — Lancaster, SC
Scott Prewett — Political Sci — Clemson, SC

Terry Pridgew — Graphic Comm. — Hampton, VA
Mark Prince — Hortic/Turfgrass — Loris, SC
Brian Pritchard — Physics — Greensboro, NC
Jessica Proctor — English — Easley, SC
Amanda Pruitt — Psychology — Clemson, SC

Aaron Pugh — Electrical Eng. — Central, SC
Heather Pulaski — Elem. Ed. — Columbia, SC
Daniel Purtell — Management — Clemson, SC
Floriano Putigna — Food Science — North Palm Beach, FL
Eric Quesnel — Ceramic Eng. — Moore, SC

Rab-Rus

Mark Rabon — Mechanical Eng
Hanahan, SC

William Rackley — Poultry Science
Clinton, SC

James Rampey — Mechanical Eng
Six Mile, SC

Maya Rao — Biological Sci
Clemson, SC

Ernie Ravenel — History
Clemson, SC

Ramani Ravula — Biochemistry
Greer, SC

Jimmy Rayford — Industrial Eng
Whitmire, SC

Stuart Raynor — Electrical Eng
Florence, SC

Kelley Reagan — Nursing
Spartanburg, SC

Kimberly Reason — Biological Sci
Anderson, SC

Julie Reeves — Sec. Ed. English
Easley, SC

Charles Reeves, Jr. — Computer Sci
Reevesville, SC

Christie Reid — Speech & Comm
Blacksburg, SC

Lisa Reid — Business Mgmt
Clemson, SC

Rhett Reidenbach — Civil Eng
Isle Of Palms, SC

Robert Alan Rettew, Jr — Major
Clemson, SC

Richard Reyes — Psychology
New York, NY

Benjamin Rhodes — Pre-Vet
Clemson, SC

Tiffany Rhoten — Family Consumer Sci
Baltimore, MD

Michael Rhymer — Marketing
Greenville, SC

Nina Ricci — Psychology
Clemson, SC

Jason Rice — Marketing
Clemson, SC

Robert Richardson — Electrical Eng
Manning, SC

Yolanda Richardson — Bio Sci
Williamston, SC

Michael R. Rickard — Architecture
Moore, SC

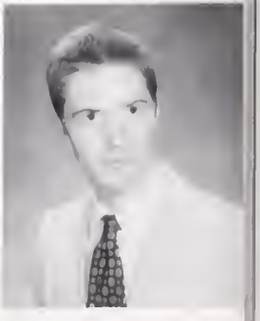

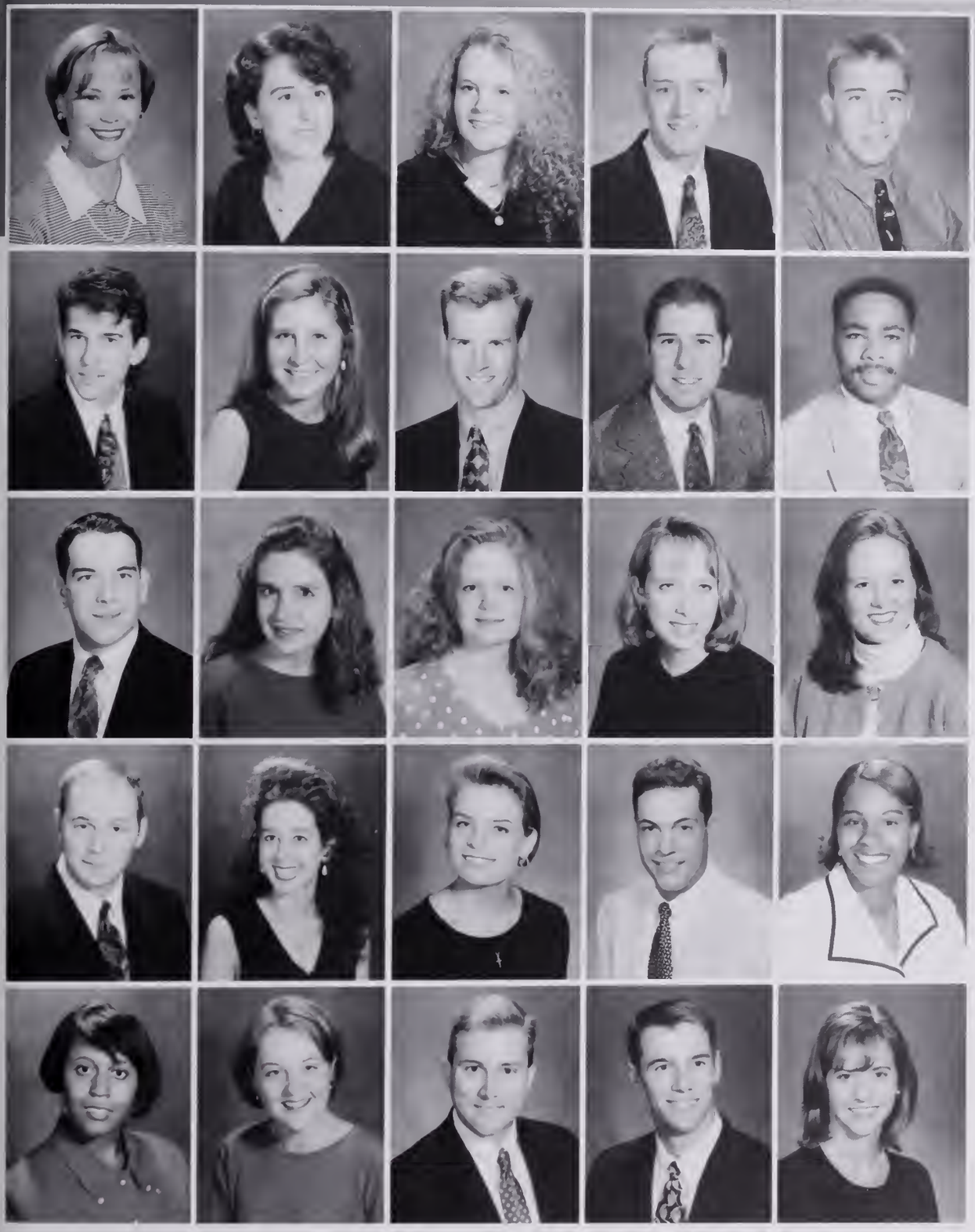

Shelley Ricketts — Early Child. Ed. — Atlanta, GA
Diane Ricotta — Electrical Eng. — Ninety Six, SC
Angela H. Ridings — Marketing — Spartanburg, SC
Bob Riggins — Health Sci — Clemson, SC
Christopher Mark Robbins — Psych./Soc. — Martsville, SC

Ivan Roberts — Sec. Ed.(Hist/Geog) — Clemson, SC
Melinda Roberts — Psychology — Greenville, SC
Edward Robinson — Mechanical Eng. — Florence, SC
Thomas Robinson — Civil Eng. — Clemson, SC
William Robinson — CIS — Clemson, SC

Daniel Robson — Marketing — Pennington, NJ
Erin Rogers — Management — Roebuck, SC
Tiffany Roll — Civil Eng. — Lexington ,SC
Virginia Ronning — Political Sci. — Clemson, SC
Sandra Roock — Nursing — Randolph, NJ

Jonathan Roof — Marketing — Clemson, SC
Renae Rosenfeld — Accounting — Roswell, GA
Rebecca Ross — Biochemistry — W. Columbia, SC
Stephen Ross — Marketing — Granby, CT
Angel Rougley — Economics — Clemson, SC

Holly Rowe — Marketing — Taylor, SC
Julie Rudd — Biological Sci. — Clemson, SC
Darin Rumer — Elida, OH
James Rush — Civil Eng. — Clemson, SC
Lesley Rush — Nursing — Camden, SC

Alisha Rutherford Psychology
Clemson, SC

Tammy R. Rutledge Nursing
Kershaw, SC

Casey Ryan Speech & Comm.
Akron, OH

Sharon Rygh Elem. Ed.
Clemson, SC

Jonathan Sadler Electrical Eng.
Central, SC

Jessica Sampieri Psychology
Sparta, NJ

Joy Sams Industrial Eng.
Macon, GA

Heather Samson Lang. & Int'l Trade
Montclair, NJ

Hank Sanders Financial Mgmt.
Spartanburg, SC

Marisa Sanders English
Clemson, SC

Stephen Sanderson Agriculture Ed.
Dalzell, SC

Suzanne Sanford Architecture
Crystal Lake, IL

Rodney Sartor Industrial Eng.
Whitmire, SC

Amanda Sarvis Nursing
Loris, SC

Gabe Sasser Biological Sci.
Rock Hill, SC

Michelle Sauvigne Marketing
Rock Hill, SC

Tanya Sawyer Elem. Ed.
Campobello, SC

Katherine E. Scales Industrial Eng.
Greenville, SC

Terra Scales History
Walhalla, SC

Katherine Scarfo Psychology
Clemson, SC

Jared Scarpaci History
Danvers, MA

Bryan Schroeder Architecture
Wayne, NJ

Charles Schroeder
Central, SC

James Schwartz Business Science
Ft. Hood, TX

Adam Schwartzman Biological Sci.
Augusta, GA

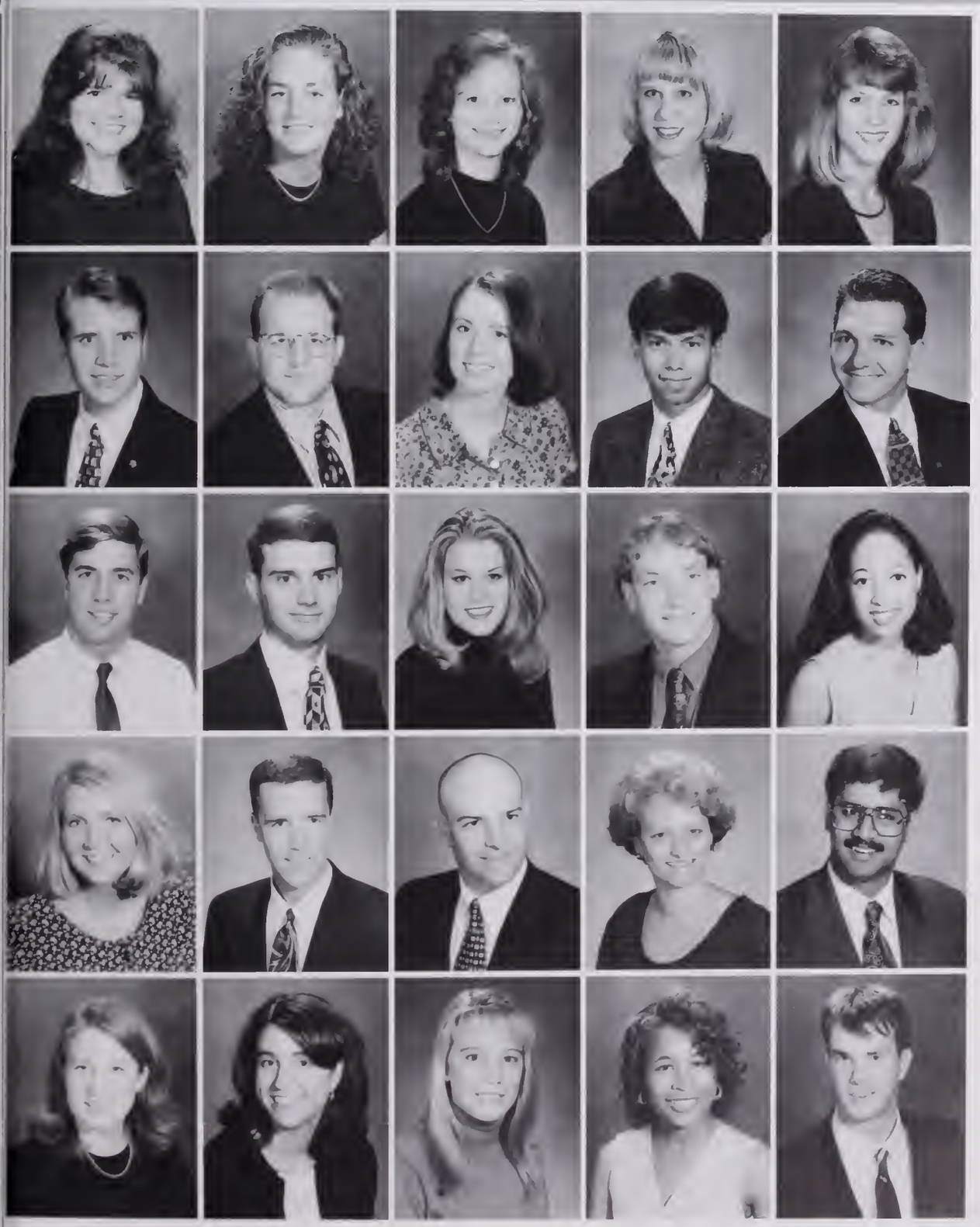

Stephanie Sciarro — Marketing North, Augusta, SC
Kimberley Scott — Prtm, Okatie, SC
Joy Blanton Scurry — Bio Sci, Newberry, SC
Anna N. Sears — Prtm, Williamston, SC
Jennifer Segars — Business Mgmt., Anderson, SC

John H. Segars — Nursing, Darlington, SC
Paul Seim — Biological Sci, Dayton, OH
April Sellers — Graphic Comm., Central, SC
Samuel Sengchan — Chemical Eng., Clemson, SC
Peter Senger — Management, Clemson, SC

Peter Sewczwicz — Civil Eng., Batavia, IL
Charles Sexton, Jr. — Mechanical Eng., Beaufort, SC
Stevenson Shannon — Health Science, Great Falls, SC
W. Kevin Sharp — Ceramic Eng., Kingsport, TN
Jennifer Shaw — Early Child. Ed., Clemson, SC

Megan Shea — Business Mgmt., Clemson, SC
Charles Shealy — Elem. Ed., Central, SC
Kenneth Shealy — Electrical Eng., Chapin, SC
Mary Shealy — Computer Sci., Central, SC
Shiraz Sheikh — Chemical Eng., Gaston, SC

Christy Shelley — Nursing, Elgin, SC
Amy Sheppard — Early Child. Ed., Augusta, GA
Kelly Sheratt — Marketing, Clemson, SC
Oneika Shiver — Psychology, Eastover, SC
Thomas Shope — Political Science, Gaithersburg, MD

Jennifer Shore [illegible]
Saluda, SC

Amanda Short [illegible]
Fort Mill, SC

Lanie Shuler [illegible]
Mt. Pleasant, SC

Steven Wayne Siler [illegible]
Clemson, SC

Alan Simmons [illegible]
Laurens, SC

Katie Simmons [illegible]
Columbia, SC

Kindra Simon [illegible]
Mt. Croghan, SC

Katherine L. Simpson [illegible]
Pendleton, SC

Kimberly A. Simpson [illegible]
Charleston, SC

Corrie Sims [illegible] (Pre-Pt)
Huntington, NY

John Sinclair [illegible]
Springfield, VA

Joni Singleton [illegible]
Conway, SC

Lisa Sivieri [illegible]
Turnersville, NJ

Christopher Sloan [illegible]
Greer, SC

Amy Smith [illegible]
Bluffton, SC

Dana Smith [illegible]
Gaffney, SC

Francis Smith [illegible]
Loray, SC

Shelley Smith [illegible]
Chapin, SC

Kimberly Smoot [illegible]
[illegible], VA

Liese Snode [illegible]
Clemson, SC

Eduardo Somoza [illegible]
Clemson, SC

Jason Spangler [illegible]
[illegible], GA

Brandon J. Speakman [illegible]
[illegible], TN

Richard Spicer [illegible]
[illegible], SC

Lori Spicer [illegible]
[illegible], SC

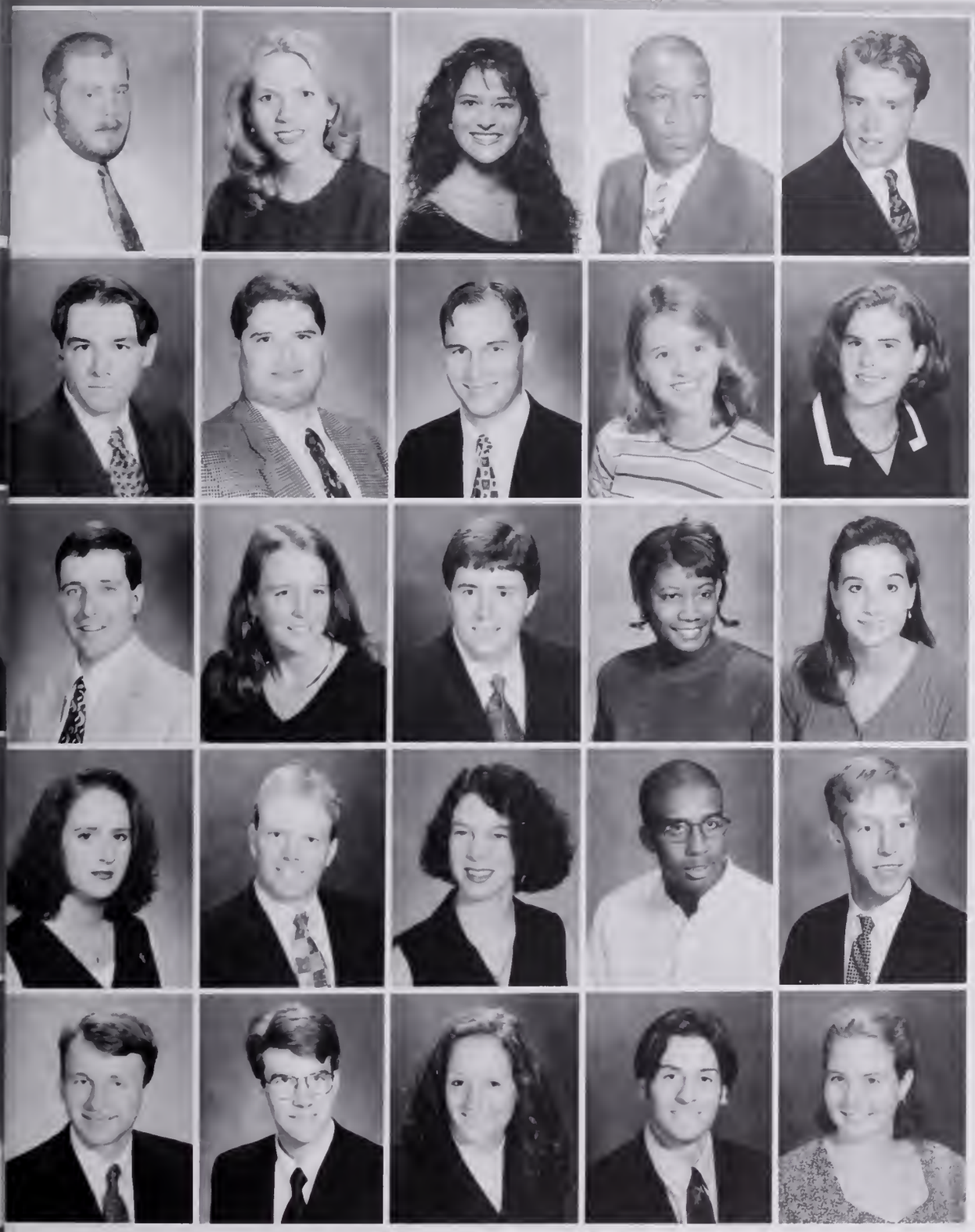

Thomas Staton — AFW, Hendersonville, NC
Andrea Steer — Biological Sci., Ninety-Six, SC
Karen Stender — Bio. Sci., Clemson, SC
Edric Stephens — Industrial Eng., Bowman, SC
Patrick Stewart — Mechanical Eng., Gastonia, NC

Michael Stigliano — Civil Eng., Brick, NJ
Christopher Stoia — Electrical Eng., Manning, SC
Jeffrey Story — Management, Clemson, SC
Lindsay Stovall — Health Sci., Orangeburg, SC
Leah Strickland — Accounting, Clemson, SC

James Stukes — Hortic./Turfgrass, Clemson, SC
Mandy Strumfelz — Accounting, Rehoboth Beach, DE
Jason Suber — Civil Eng., Central, SC
Laquinias Suber — Chemical Eng., Clemson, SC
Lori Suit — Health Science, Clemson, SC

Erin Sullivan — Nursing Pr., Charlotte, FL
Matthew Summey — Ce Civil Eng., Greer, SC
Jane Sutherland — Computer Sci., Stoneville, NC
Gerry Swan — Mechanical Eng., Warwick, BDA
Ted Swann — Biological Sci., Clemson, SC

Andrew Sweeney — Chemical Eng., Florence, SC
Jeff Switzer — Seneca, SC
Kimberly Syling — Nursing, Mcmurray, PA
Christopher Szyarto — Microbiology, Shrewsbury, NJ
Bridget Talbott — Biochemistry, Charleston, SC

Liberty Tanner Food Science-Bs
Hemingway, SC

Karrie Tartaro Microbiology
Morris, CT

Alan Taylor Computer Sci.
Easley, SC

Christopher Taylor Management
Columbia, SC

Kimberly Taylor Landscape Architec.
Charleston, SC

Jeffrey Thayer Forest Res. Mgmt
Clemson, SC

Brian Thomas Accounting
Clover, SC

Dismukes Thomas Horticulture
Spartanburg, SC

Christy Thompson Nursing
Sumpter, SC

Jason Thompson Chemical Eng
Irmo, SC

Kari Thompson Elem. Ed.
Clemson, SC

Lilly Thompson Nursing
Sumter, SC

Sandra Thompson Span. & Sec. Educ.-Span
Fountain Inn, SC

Tracy Thompson Hlt. Sci.-Phys. Therapy
Simpsonville, SC

Heather Thomson Science Teaching
Belton, SC

James E. Tillman Mechanical Eng.
Clemson, SC

Kimberly Tillman Health Science
Camden, SC

Brooks G. Tippett Textile Chemistry
Clemson, SC

Herbert Melvin Todd Mech. Eng.
Clemson, SC

Jeffrey Todd Civil Engineering
Clemson, SC

Jill Todd Marketing
Millinocket, ME

Noah Tolson Architecture
Oceanview, NJ

Jennifer Torres Accounting
Mauldin, SC

Charles Towne II Management
Charleston, SC

Deedee Townsend Nursing
Lake View, SC

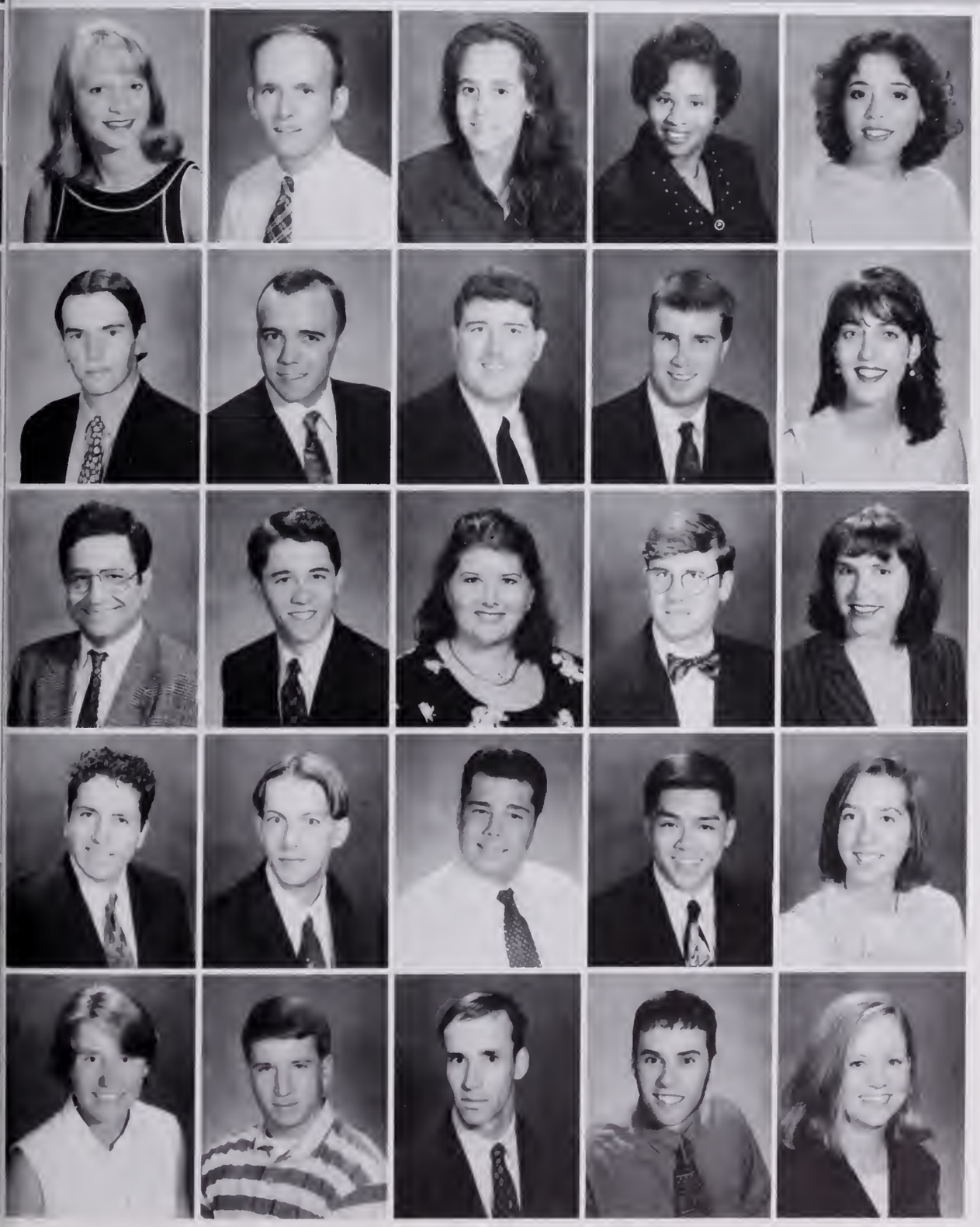

Amanda Travis — Horticulture-Bs, Clemson, SC
Chris Traynham — Mechanical Eng., Anderson, SC
Catherine Traywham — Graphic Comm., Simpsonville, SC
Sally Traywick — Elem. Ed., Spartanburg, SC
Anne-Lise Tretola — Psychology, Lancaster, SC

Brian L. Tripp — Agricultural Eng., Aiken, SC
Wingard Tripp — Accounting, Clemson, SC
Bradley L. Trout II — Civil Eng., Chester, SC
John Tucker — Chemical Eng., Anderson, SC
Kaan Tulbentci — GRAD—Ind. Mgmt.

Anitra Turner — Service Mktg., Spartanburg, SC
John Turner — Accounting, Greer, SC
Lori Turner — Nursing, Newberry, SC
Thaddeus Tuten — Biological Sci., Estill, SC
Caroline L. Tyler — Clemson ,SC

Benjamin Urveta — Architecture, Simpsonville, SC
John Vail III — Packaging Sci., Clemson, SC
Charles Valentine — Biological Sci., Medford, NY
Eugene Van — Financial Mgmt., Greer, SC
Kelly Varcho — Marketing, Middletown, NJ

Mary Vaughan — Clemson, SC
Michael Vaughn — Marketing, Greenville, SC
William Vaughan — Civil Eng., Piedmont, SC
Joseph Vinarski — Wildlife Biology, Port Washington, NY
Marni Vincent — Sec. Ed./Math, Montgomery, AL

Wak-Wil

Heather Wakefield — English
Clemson, SC

Tara Walker — Elem Ed
North Augusta, SC

Jason Walter — Marketing
Simpsonville, SC

Jennifer Walton — Finance
North Augusta, SC

Richard Warmath — Chemical Eng
Clemson, SC

Rhonda Washington — Management
Aiken, SC

Sharee Washington — Management
Aiken, SC

Kelley Waterfall — Political Science
Seneca, SC

Brent Watkins — Mechanical Eng
Greenville, SC

Cale Watkins — Ag. Ed
Martin, GA

Allison Watson — Elem Ed
Spartanburg, SC

Trisha Watson — Education
Orangeburg, SC

Thomas Way — Accounting
Clemson, SC

Pamela Ashley Weathers — Early Child Ed
Greenville, SC

J. Mark Webb — Comp Sci & Math
Knoxville, TN

William A. Webb, Jr. — Biological Sci
Aiken, SC

Danielle Webster — Accounting
Clemson, SC

Peter Wehr — Mechanical Eng
Highland Falls, NY

Jason Weinick — Finance
Carmel, IN

Christopher G. Weiser — Graphic Comm
Anderson, SC

Elizabeth A. Welch — Biological Sci
Charleston, SC

Chuck Welfare — Accounting
Winston, GA

Karyn Well — Accounting Fin
Clemson, SC

Laura Welsh — Elem Ed
Taylors, SC

Brian Weninger — Aerospace Eng
Greer, SC

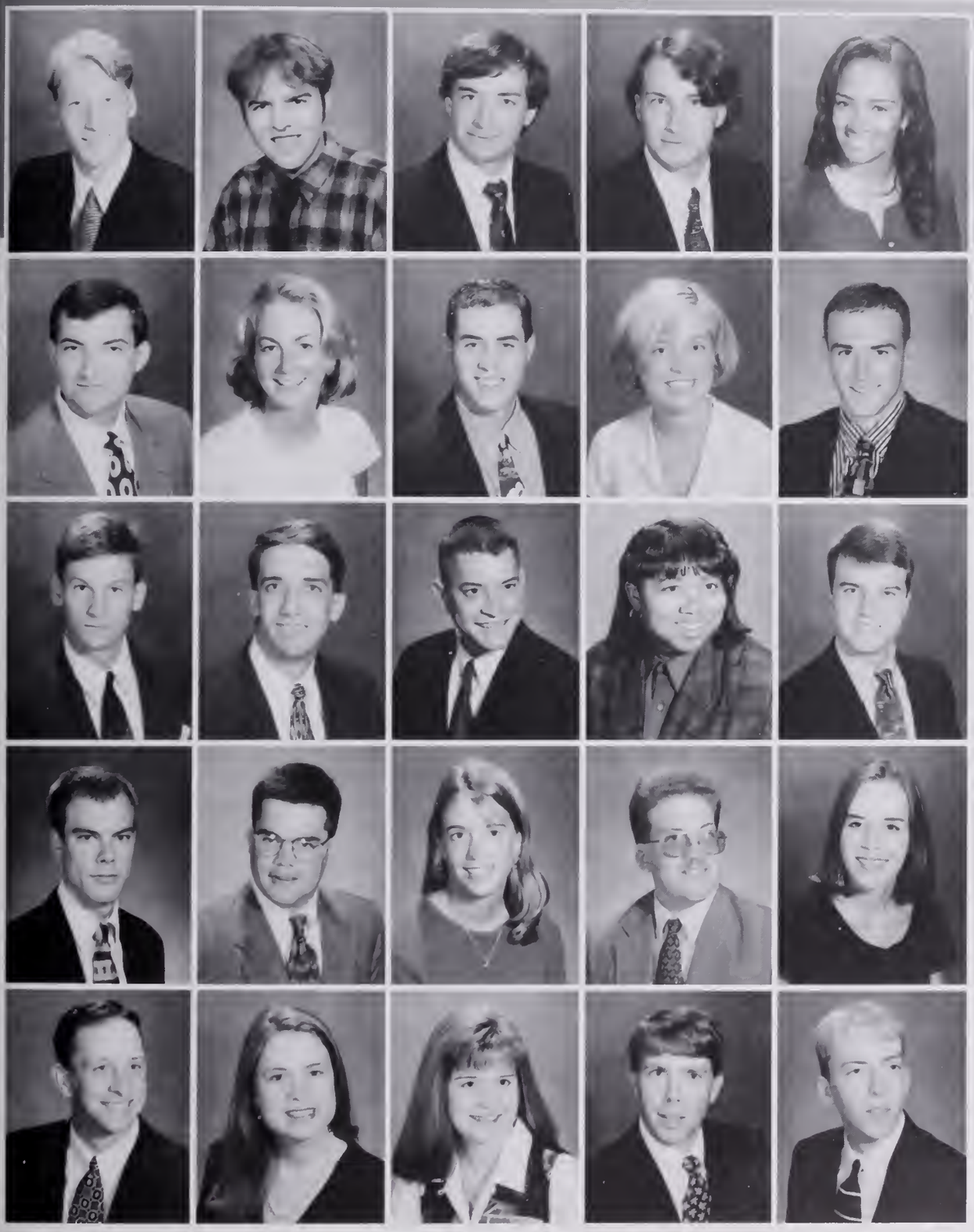

Craig Wenning — Accounting, Dallas, TX
Justin Werner — History, Columbia, SC
Andrew Wertz — Agricultural Eng, Charleston, SC
David Wertz — Civil Eng, Charleston, SC
Barbara Wheeler — Math Sciences, Bennettsville, SC

Douglas Wheeler — Marketing, Townville, SC
Holly Whelan — Elem. Ed, Morrisville, NC
Todd Whisenhunt — Agric. Mech. & Business, Orangeburg, SC
Katherine Whitacre — Early Child. Ed, Clemson, SC
Lee Whitaker — Computer Eng, Lancaster, SC

Craig White — Agricultural Econ, Clemson, SC
David White — Electrical Eng, Clover, SC
David Parks — White Math Sciences, Maxwell Afb, AL
Tenesha White — Economics, Pineville, SC
Jonathan Whitehead — Civil Eng, Lexington, SC

Christopher Whitehurst — Biochemistry, Abbeville, SC
John Wesley Whitmire — Mgmt. / Mktg, Greenwood, SC
Janna Widder — Wildlife Biology, Clemson, SC
Charles Wiedenhoeft — Industrial Eng, N Charleston, SC
Salley Wilbourne — Health Science, Clemson, SC

William D. Wiley — Ceramic Engineering, Turnersville, NJ
Allison Wilkes — Elem. Ed, Clemson, SC
Melissa Wilkes — Marketing, Lamar ,SC
Matthew Wilks — Civil Eng, Charleston, SC
Brooks Williams — Marketing, Piedmont, SC

Jason T. Williams Constr. Sci. & Mgmt.
Clearwater, FL

Joyce Williams Biological Sci.
Gadsden, SC

Lee Williams Industrial Eng.
Columbia, SC

Shannan Williams Chem./Speech Comm.
Trenton, SC

Zachery Williams History
Clemson, SC

Chris Willis Health Science
Anderson, SC

Wendy Willis Speech & Comm. Studies
Fountain Inn, SC

Lauren Wilson Industrial Mgmt
Columbia, SC

Lisa Wilson Psychology
Anderson, SC

Rebecca Wilson Elem. Ed.
Clemson, SC

Teresa Wilson Electrical Eng.
Salters, SC

Joanna Wimmer Parks, Recr., Tour., Mgmt.
Clemson, SC

Andrew Winburn Nursing
Bennettsville, SC

Shane Windham Hortic./Turfgrass
Lamar, SC

Kristin Winn Sociology
Clemson, SC

Valerie Winningham Accounting
Moncks Corner, SC

Anna Woodbury Nursing
Summerville, SC

Brandon Woodward Industrial Mgmt
Greer, SC

Sophie Woorons
Neuville, France

Jonathan Wren Electrical Eng.
Clemson, SC

Naikia Wrenn Accounting
Lake View, SC

Charles Wright II Agronomy
Greer, SC

James Nathan Wright
Clemson, SC

Kristi Wright Health Science
Central, SC

Zachary Wright Food Science
Seattle, WA

Jonathan Wyant — Management, Camden, SC
Heather Yancey — Early Child. Ed., Clemson, SC
Tiffany Yancey — Speech & Comm., Clemson, SC
Robin Yarbrough — Special Ed., Newry, SC
Tara Yeargin — Civil Eng., Greenwood, SC

Jeffery Yenzer — Biological Sci., Clemson, SC
Amy Yonce — Chemistry, Newman, GA
David Yonce — Agric., Fish., Wildlife, West Columbia, SC
Shara Yonkers — Seneca, SC
Yil Ho Yoon — Civil Eng., Summerville, SC

Suzanne York — Hlt. Science Pre Pt, Lancaster, SC
Bryan Young — Management, Aiken, SC
Grant Young — Language/Int'l Trade, Annandale, VA
Lori Young — English, Georgetown, SC
Jennifer Zier — Ther. Recr., North Augusta, SC

Joshua Zola — Psychology Gt., Barrington, MA

Ada-Cza

Julie Adams
Amanda Aldebol
Julie Alexander
Tonda Andrews
Lisa Anello
Carrie Anthony
Scott Ashley

Derek Austin
David Baer
Jenna Baker
Kemper Baker
Ryan Baker
Ozan Balaban
Krissy Baldwin

Wendy Ballenger
Yutasha Ballenger
Stephanie Barnette
Jeff Bartley
Cara Baumhardt
James Bazard
Lauren Beadle

Wallace Bearden
Larry Kevin Bell
Brian Berger
Jeremy Bishop
Lisa Black
Chad Blackston
Emily Blagg

Jeremy Blair
Chauntel Bland
Michelle Bowie
Nat Bradford
Jaime Brannon
Jennifer Bray
Jennifer Brechko

James Breland
Stacy Brettner
Charlie Bridgmon
Nicole Brookins
Darlene Broughton
Ronnie Broughton
Kelly Brown

Mark Brown
James Brunson
Joshua Bryant
Meredith Buckner
William Bullard
Amanda Burhett
Michael Burns

Andy Burton
Jennifer Butts
Michael Caccia
Cassie Cagle
Chad Carpenter
Stacey Carter
Kristen Carver

Michael Catanese
Kari Chamberlin
Adam Chandler
Valerie Chatfield
Christopher Chestnut
Timothy Chick
Paula Childs

Joel Christopher Jr.
Catherine-Anne Clardy
Ashley Clark
Patricia A. Clary
William Cloninger
David Cocktosen
Reuben Cocktosen

Frank Cohee
Michael Colwell
Jennifer Cook
Cornelius Cooper
Amy Cox
Erin Cox
Lisa Cox

Jennifer Crawford
Celeste Crocker
Kevin Crouse
Marshall Crowther
Jennifer Culbertson
Alton B. Cumbie IV
Steven Czarsty

Mary Czmyr
Eric Dakake
Austin Dantzler
Amy Davis
Scott Davis
Gregory Dawkins
Paula Denault

Alan Dickerson
Ashton Dillard
Phillip Dorrell
Christopher Dorton
Stephanie Lynn Dove
Joseph Doyle
Melissa Dubis

Furman Dukes
Tara Duncan
Tracy Duncan
Keith Dunn
Dana Durant
Allison Dworschak
Heli Earls

Rebecca Easler
Billy Ebner
Susan Echols
Robin Eddy
Robert Edwards
Cornelius Elam
Mary Peyton Elmore

Jennifer Evans
Nancy Evans
Leisa Faircloth
Heidi Fanning
Ethan Farquhar
Tamera Ferguson
Melissa Finkle

Kerry Finnegan
Robyn Flandry
Will Fleming
Chase Folk
Eric Folk
Jennifer Ford
Richard Ford

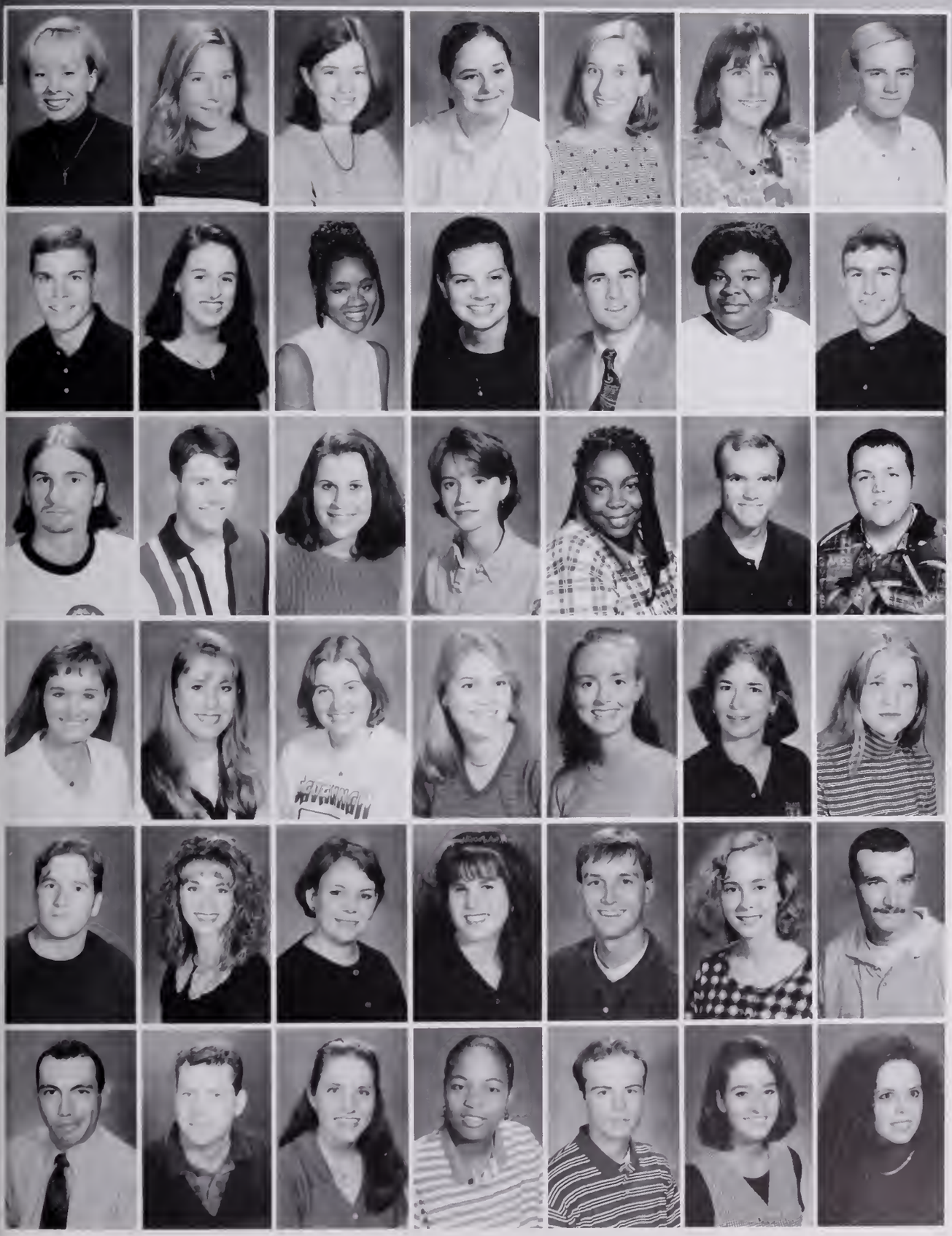

Tracy Ford
Heather Forrest
Margaret Frampton
Mary Gaino
Allison Garbade
Katarzyna Gawronska
John David Gilreath, Jr.

RyanGoodroe
Tracey Goodwin
Constance Goodwine
Ashley Green
Gordon Greenwood
Kimberly Griffith
WilliamGriffith

Lawton Grinter
Gregory Guest
Ashley Guffee
Laura Hagins
Kyra Hamilton
Landon Hammett
Trent Hardee

Ashley Harmon
Christi Harmon
Mary Harmon
Jessica Harrell
Elizabeth Harris
Carole Hasson
Gayle Hatchette

Matthew Hawthorne
Buffy Head
Ashley Heath
Elaine Heller
Jason Henderson
Jamie Hendricks
Keith Hendrix

Felipe Herrera
Byron Hill
Jan Hillhouse
Kenya Hilton
Corey Hinson
Laure Holcombe
Suzanne Holcombe

Hol-Mcn

Jennifer Hooks
Samantha Hoppes
Rodney Horne
Shaun Horsman
Kishinda House
Heather Houston
Tonyna Hudgens

Christopher Hunter
John Hunter
Jennifer Hutto
Kristi Hutto
Alison F. Jackson
James Jackson
Amy Jenkins

Cocktosen John
Andrea Johnson
Adrienne Johnson
Caroline Johnson
Mary Kirk Johnston
Alicia Jones
Emily Jones

Kimberly Jones
Karen Karr
Chad Keith
Sherry Keith
Tracy Kennington
Bryan Kent
Janci Ketner

Salim Khalil
Crystal Kimbrell
Christina King
Deidra King
Laurie King
Lesley King
Matthew King

Cortney Kinney
Brian Kirkland
Tiffany Kirkland
Christie Kittrell
David Kline
Christian Knight
Lindsay Knudsen

Adam Kutner
Kenneth Lagrone
Robin Lake
Susan Lark
Jonathan Larkby
Azure Latimer
Amanda Lawson

Amy Lee
Kimberly Lee
Matthew Lee
Robert Lee
John Legrand
MichaelLemere
JenniferLightsey

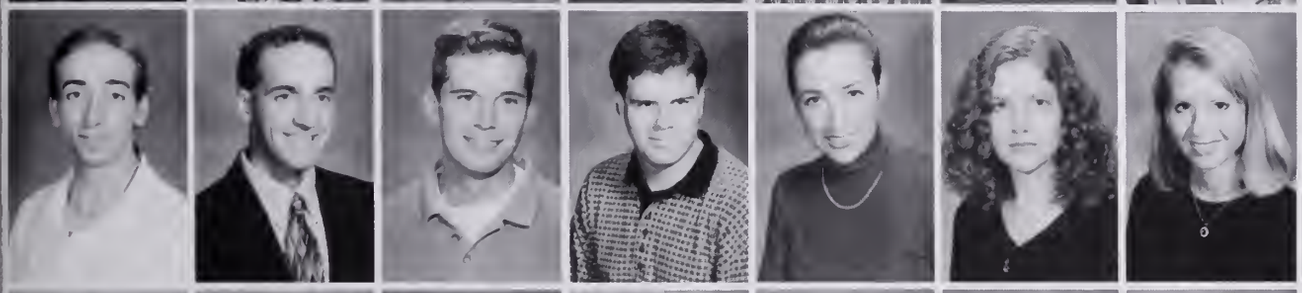

Matthew Lilli
Matthew Lipscomb
Christopher Litwin
Austin Livingston
Kimberly Lucas
Karen Mabry
Trisha Macnally

Gwendolyn Malone
Erin Manhan
Dana Marangelli
John Marano
Kevin Marsh
Ashley Martin
Christy Martin

Courtney Martin
Jenny Martin
Jill Matthews
Molly Maybry
Karen Mcalhany
Sallie Mcamish
Walter Mcbride

Allison Mccallister
Robert Mccants
Mike Mccollum
Ashley Mcdonald
Casey Mcgee
Heather Mcmurray
Maureen Mcnally

Melissa Mcneely
Jim Mcneill
Russell Meeks
Stacy Meetze
Brent Merritt
Lew Messing
James Miller

Erin Mishkin
James Mitchell
Karen Mize
Kevin Mizell
Brian Morgan
Brian Morris
Nancy Motos

Victoria Mullikin
Monica Mullis
Tracie Muntz
Jennifer Murrow
Dorothy Muscott
Kathryn Nance
Andrew Necker

Scott Neely
Shirley Neimeyer
Anita Nelson
Katherine Nelson
Kristen Nelson
Jennifer Newton
Wayne Nichols

Daniel Norris
Charles O'neal
Jennifer O'rouke
Heather Orr
William Owen
Shelley Owens
Erin Painter

Andrea Pandelogloc
Andrea Patterson
Joy Patterson
Jennifer Patton
Robert Payne
Michelle Petock
Brooke Petty

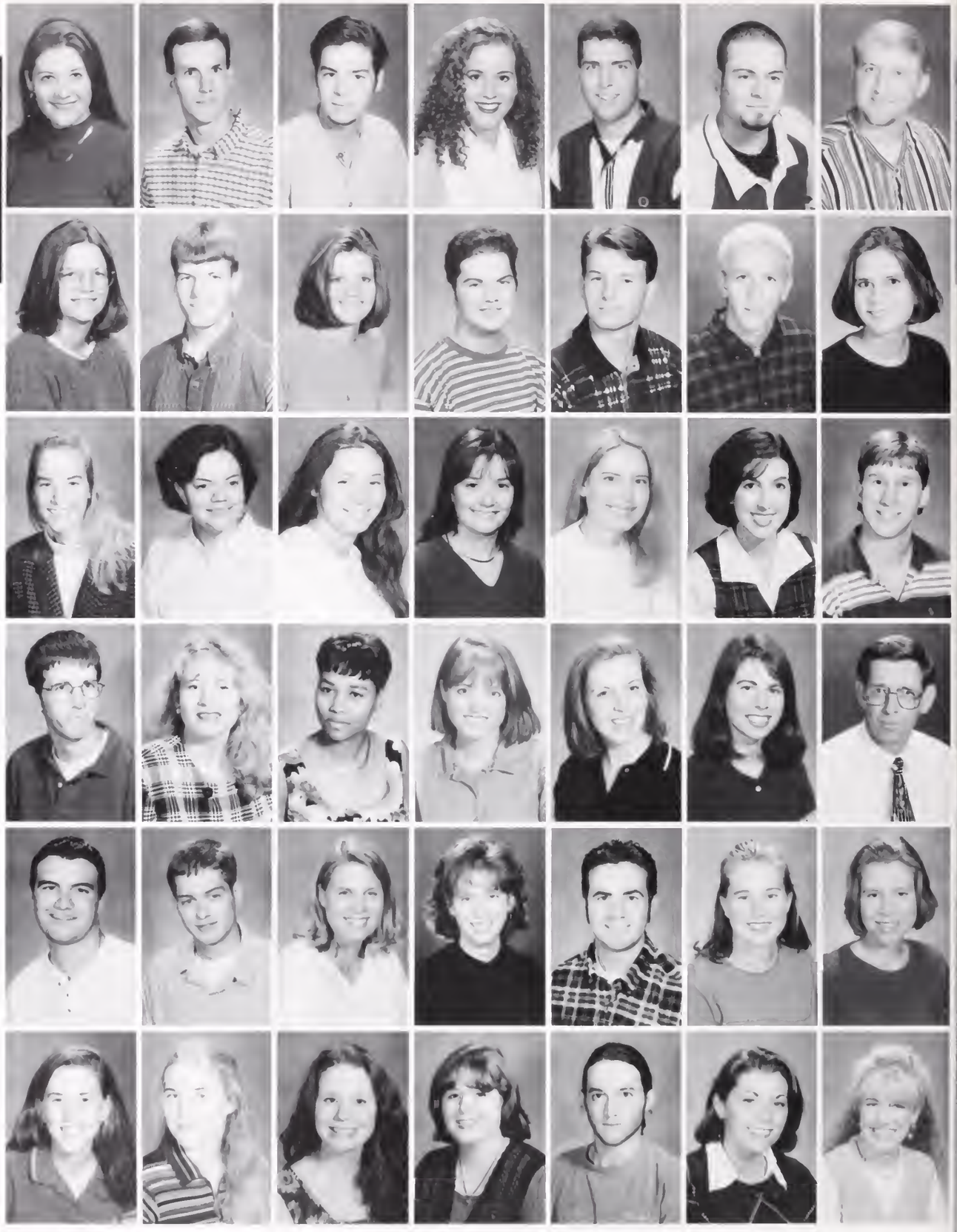

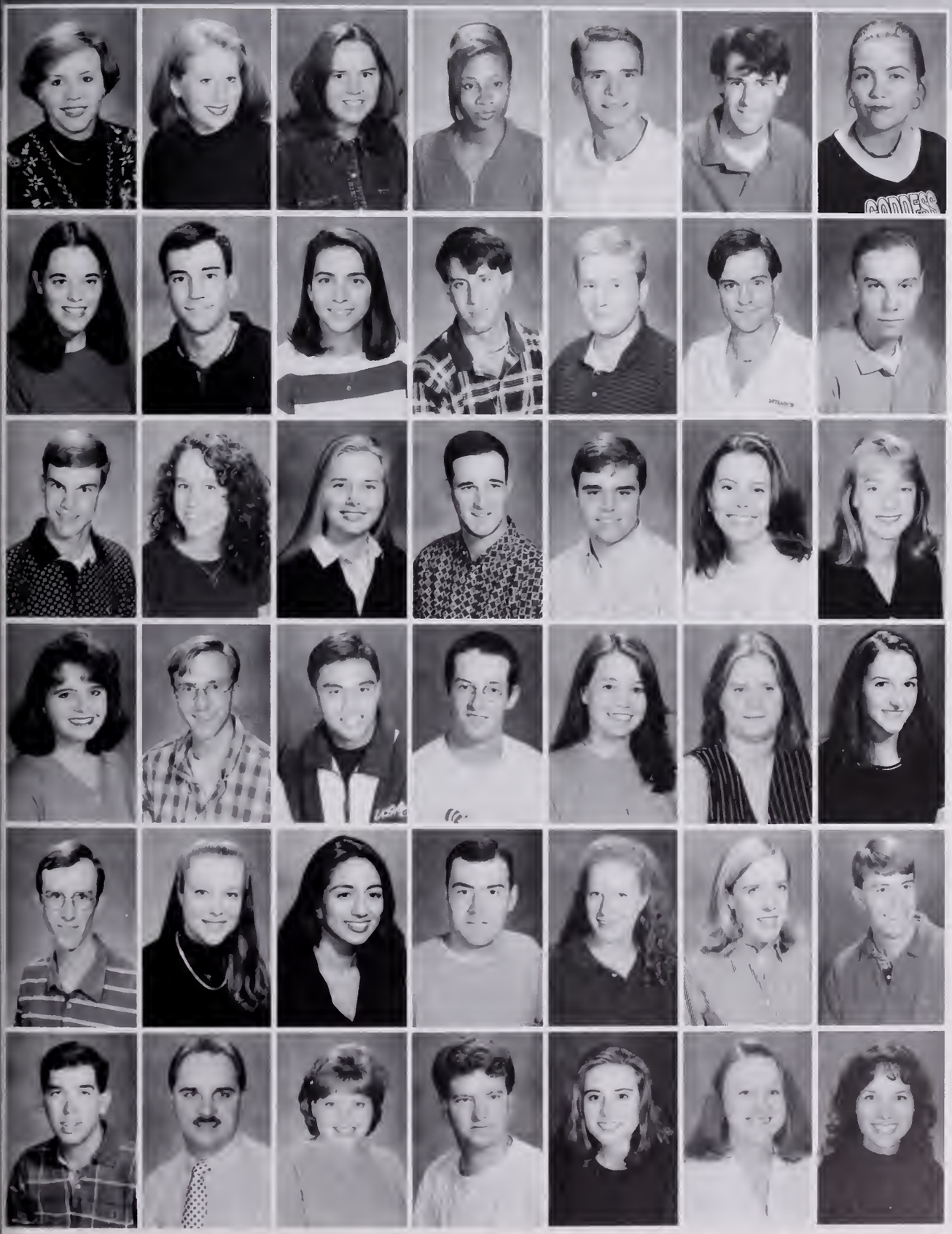

Merri Anna Petty
Roberta K. Pfeiffer
Ashley Phillips
Latisha Pickett
Mark Plowden
Jeffrey Poole
Heather Poore

Liza Potter
Todd Potter
Ashley Prickett
Jason Pruitt
ThomasQuisenberry
Jason Ramsey
Shaun Ratliff

Brian Redd
Anna Reeves
Lori Reeves
Matt Renwick
Donald Rex
Danita Rigdon
Sandra Riggs

Tara Rinehart
Aleks Ripple
Dani Rizal
David Robinett
Hunter Robinson
Susan Robuck
Amy Rogers

Herbert Rogers
Melanie Rollings
Valerie Rosen
David Rosenberg
Kathy Ross
Lauren Rounsville
Bryan Royal

Chad Salisbury
Scott Sandefur
Heather Sarratt
Frederick Schaffer
Caroline Scruggs
Gail Sealey
Erica Seastrunk

Tony Shaddrix
Kara Shanklin
Robby Shealy
Jeffrey Sheets
Scott Shelley
Paige Shelton
Amanda Shepherd

Elizabeth Sibley
Suzannah Siebert
Nichole Silkworth
Tiwanda Simpkims
Sean Skelly
Kathryn Slott
Jason Smith

Lawton R. Smith
Robyn Smith
Stephan Smith
Kristen Southerlin
Suzane Speas
John Spitz
Daniel R. Stanton Iii

Sheryl Stasiowski
Rebecca Steele
Dana Steen
Dragos Stefan-Dogar
Rob Stephenson
Danina Sterling
Kathryn Stevenson

Daniel Stima
Michael Stith
Holly Storey
Leslie Sturtevant
Stewart Summers
Tiffany Sweeney
Mccall Swink

Kimberly Swint
Jennifer Tate
Kimberly Taulbee
Hanna Taye
Joel Taylor
Scott Taylor
Will Terry

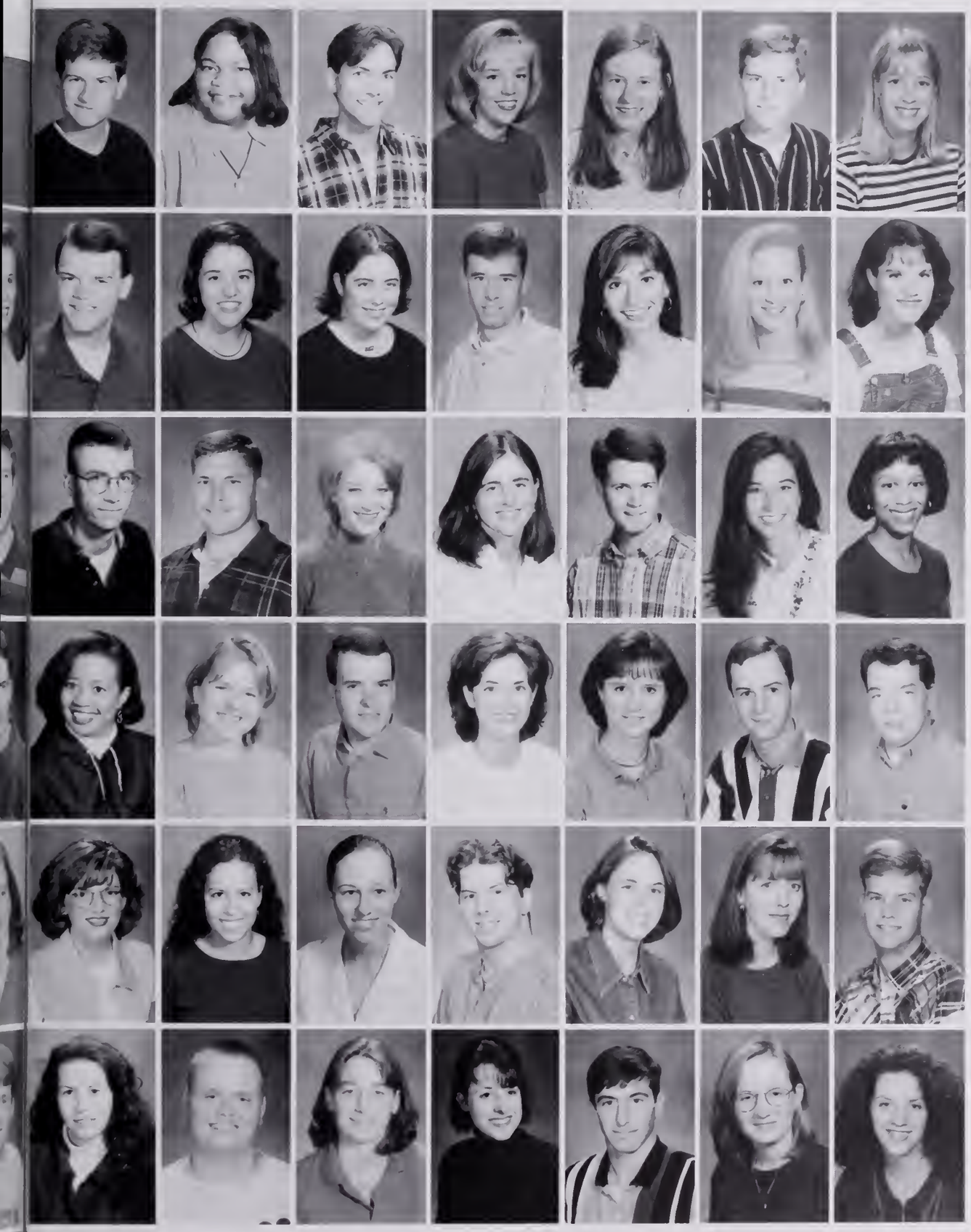

Dale Theiling
Erica Thompson
Troy Thompson
Margaret Thrailkill
Anna Tisdale
Todd Titus
Kathryn Trawick

Luke Turner
Frances Tuttle
Rena Unger
Mark Varadi
Amy Vaughn
Ashley Vernon
Emily Vestal

Gordon Vincent
Phillip Vinson
Paige Waldrop
Ryan Walker
Kemp Battle Wall
Jordan Warlick
Cheney Washington

Lashondra Washington
Mary Weatherly
Michael K. Welborn
Andrea White
Anna White
Andrew Whitmire
James Wiggins

Anna Wiles
Ashley Wiles
Heather Wiley
Scott Willey
Jennifer Williams
Kathryn Williams
Richard Wilson

Erin Winstead
Brian Wofford
Alicia Wood
Jennifer Woodall
Rob Wrigh
Jill Wuethrich
Summer Yeargin

Asim Abbasi
Todd Abrams
William Adams
Angela Aiken
Erika Allen
Whitney Allen
Heather Allsep

Lorie Alsop
Rowland Alston
Elena Arecco
Bradford Armstrong
Terence Ayers
Susan Bachmann
Mark Ballington

Kimberlee Banks
Jason Barger
Kevin Barnes
Amy Barnett
Anne Barry
Jenny Lee Basher
Lisa Bassett

Elizabeth Batcheldor
Brian Beal
Carl Beattie
Mary Beauchene
Rachel Bellotti
Tara Bennett
Walter Bennett

Jennifer Bieddyn
David Blanton
Leslie Bloking
Edwin Boatwright
Sara Bodie
Melissa Boggs
Jennifer Boltjes

Stephanie Boone
David W. Bouknight
Lisa Bower
Ashley Bowers
Elizabeth Bowers
Michael Bradford
Richard Bradley

Steven Branyon
Denise Brooks
Brantlee Broome
Amy Brown
Audrey Brown
Jacob Brown
Jamie Brown

Janette Brown
Julie Brown
Michael Brown
Gregory Brownlee
Marian Bryan
Jennifer Bull
William Bull

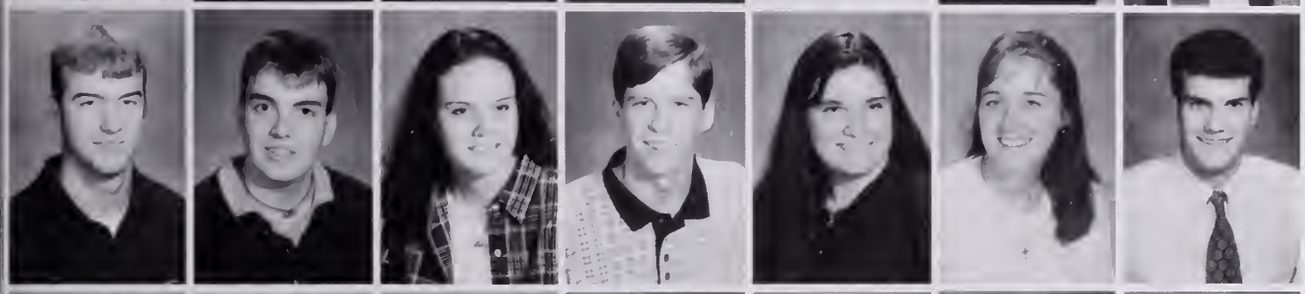

James Bumgardner
Adam Busch
Samantha Butke
Jeffrey Butler
Angela Butts
Melinda Byrd
Jonathan Campbell

Kasie Campbell
Bradford Cardell
Robert Carpenter
Betsy Carter
Robin Caruthers
Paul Carver
Grayson Cash

Jason Caughman
William Cheek
Jason Childs
Katherine Chisholm
Jodi Christopher
Danny Church
Kevin Citron

Angela Clark
Burma Clark
Miriam Clark
Sherrie Clark
Leslie Clayton
James Clemons
Christy Cleveland

Kristen Cleveland
Nicole Clifton
Lynn Cobb
David Coggins
Angela Collins
Brandi Collins
Drew Collins

Valerie Collins
John Collum
David Compton
Christopher Corley
Kevin Cote
Christine Cothran
John Cox

Owen Cox
Amy Cranmer
Warren Crawford
Timothy Crisp
Jamie Cross
Julie Cumbee
Andrew D. Cunningham

Wesley Curtis
Catherine Cutler
Eric Dalby
James Barby, Jr.
Allison Deland
Joel Dellicardini
Laura Dembiec

Lara Dennery
Nathaniel Dogan
Danielle Doolin
Johnathan Dunagin
Johnna Duncan
Carrie Dunlap
Jessica Earley

Farrah Easler
Melanie Easter
Michelle Edens
Jay Edwards
Coleman Ellenberg
Adrienne Ellis
Marisha Elmorg

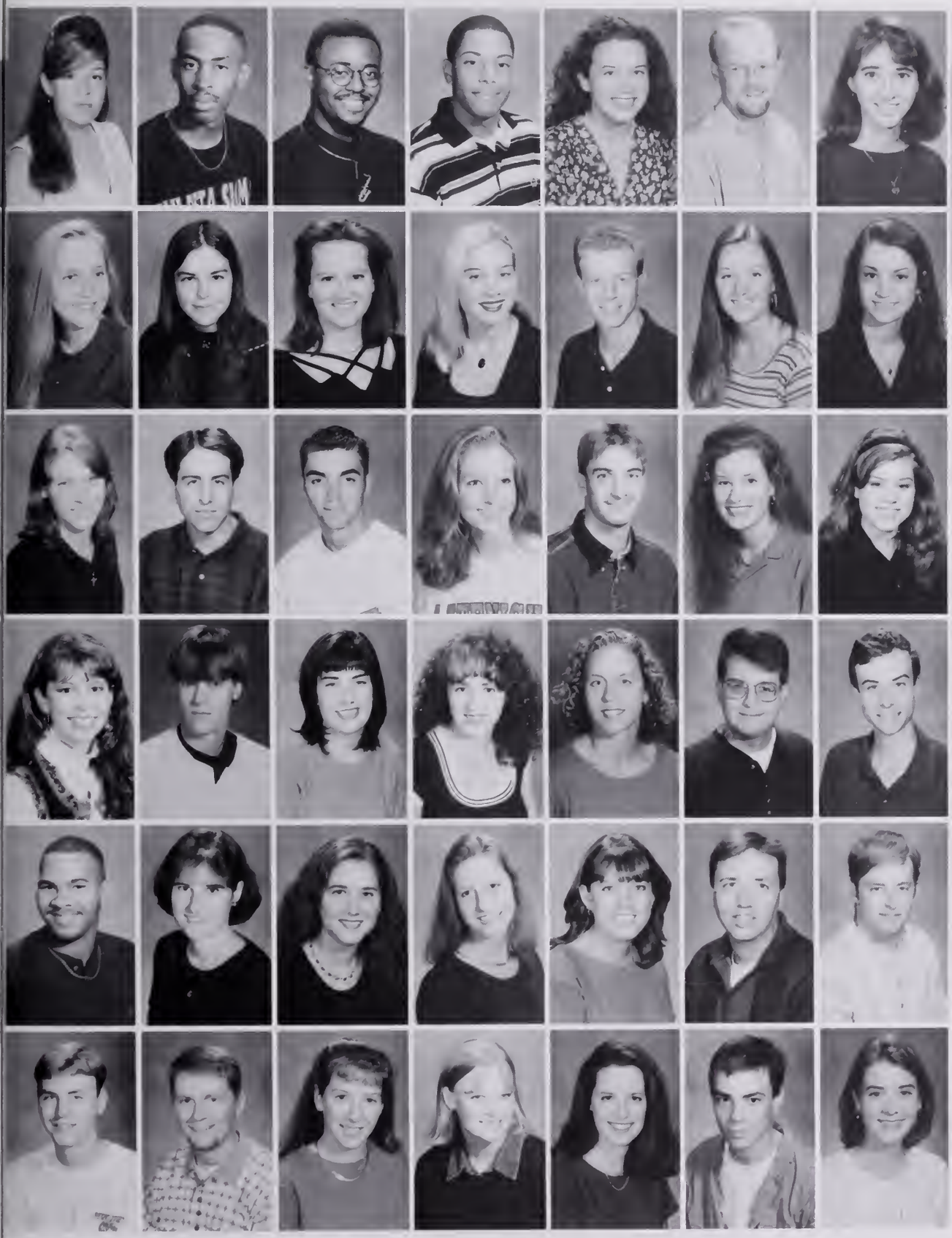

Jessica Ervin
Sean Ervin
Joey Erwin
Ralph Eugene
Ursula Feurtado
James Michael Finley
Amanda Flowers

Melissa Flowers
Audrey Foyshee
Crystal Frady
Catherine Frank
David Freeman
Lauren Freeman
Rebecca Freeman

Pauline Frick
Joel Friedman
Stuart Fuller
Whitney Fuller
Anthony Gagliardi
Melanie Galberry
Kerri Gamble

Mackenzie Garrison
Alex Getz
Holly Gibson
Aimee Giebas
Kristi Gilden
Kevin Ginn
James Glass

Michael Glaze
Amanda Godfrey
Meghan Graves
Jackie Green
Lori Greenberg
Charles Greene
George Greene

John Greene
Thad Gregory
Christian Grice
Jamie Griggs
Kristin Amie Grimes
Jason Hadler
Susan Hale

Travis Hall
Susan Hallex
Rebecca Haltiwanger
Danny Hamm
Emily Hammond
Catherine Hamrick
Stacy Hanna

April Hardwick
Haskell Hardy
Summer Harrell
Brad Harris
John Harris
Katherine Harrison
Jason Hart

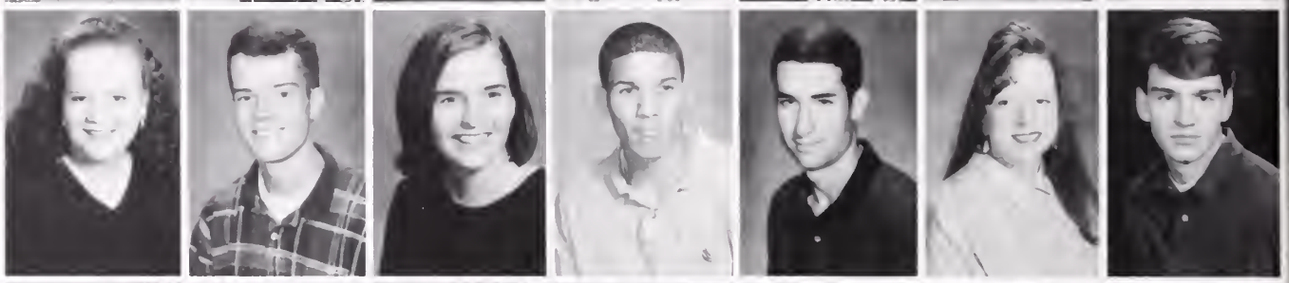

John Harvin
Takako Hashimoto
Julie Hatchell
Kelli Hawkins
Christopher Heggie
Jonathan Helms
Mary Helton

Kelly Hemingway
Joy Hempel
Melissa Henkel
Wendy Henson
Marianne Herr
Michael Herring
Keri Heye

Katherine Higgins
Paige High
Katharine Hitch
Jessica Hoffman
John Hoffman
Lori Holcomb
Robert Holder

Amy Hollifield
James Holloway
Andrea Holmes
Jaime Horn
Angela Howell
Jason Howell
Aretha Huggins

Alyson Humphreys
Angelia Hunter
Bowie Hunter
Margaret Hunter
Matt Hydrick
Erin Hyman
Leigh Ido

Stephanie Isbill
Ashley Jackson
Tyler Jacobs
Chrissy Jager
Stephanie James
Joycelyn Jeffcoat
Emily Jeffords

Lawson Jenny
Brian S. Johnson
Douglas Johnson
Lori Johnson
Cheryl Jones
David Jones
Latarsha Jones

Lee Anne Jones
Tonya Jones
Corey Kalbaugh
Melissa Kane
Josh Keams
Melissa Kelley
Scott Kelley

Michelle Kelly
Ronald Kennedy, Jr
Mary Kerr
Amanda King
Ashley Kingsmore
Ty Kingsmore
Jay Kirby

Rebecca Koch
Elizabeth Koches
Rachel Koon
Kristopher Krauszer
Sarah Krewson
Julie Krick
Amy Laffey

Daniel Lagrange
Brandy Lalande
Mary Lane
James Langfitt
Heather Lankford
Michelle Lanphier
Minde Latham

Katherine S. Lathrop
Ryan Lawrence
Roxana Lawton
Martha Leath
Greta Lemaster
Paul Leverrier
Douglas Lichtenberg

Jennifer Ligon
Ryan Linn
Keri Lipscomb
Glenda Lofink
Kristin Long
Rebecca Long
Timothy Long

Thomas Looper
Tanika Lyles
Candace Mack
Kate-Maree Mair
Nathan Maloy
Desma Manigault
Jennifer Manry

Heather Manske
Christa Martin
John Martinelli
Laura Matasovsky
Michael Mathis
Rebecca Matteson
Elizabeth Maxwell

Keith May
Chris McBrayer
Connie McClain
Patrick McClary
Charles McColl
Lynn McColl
Laura Mccoy

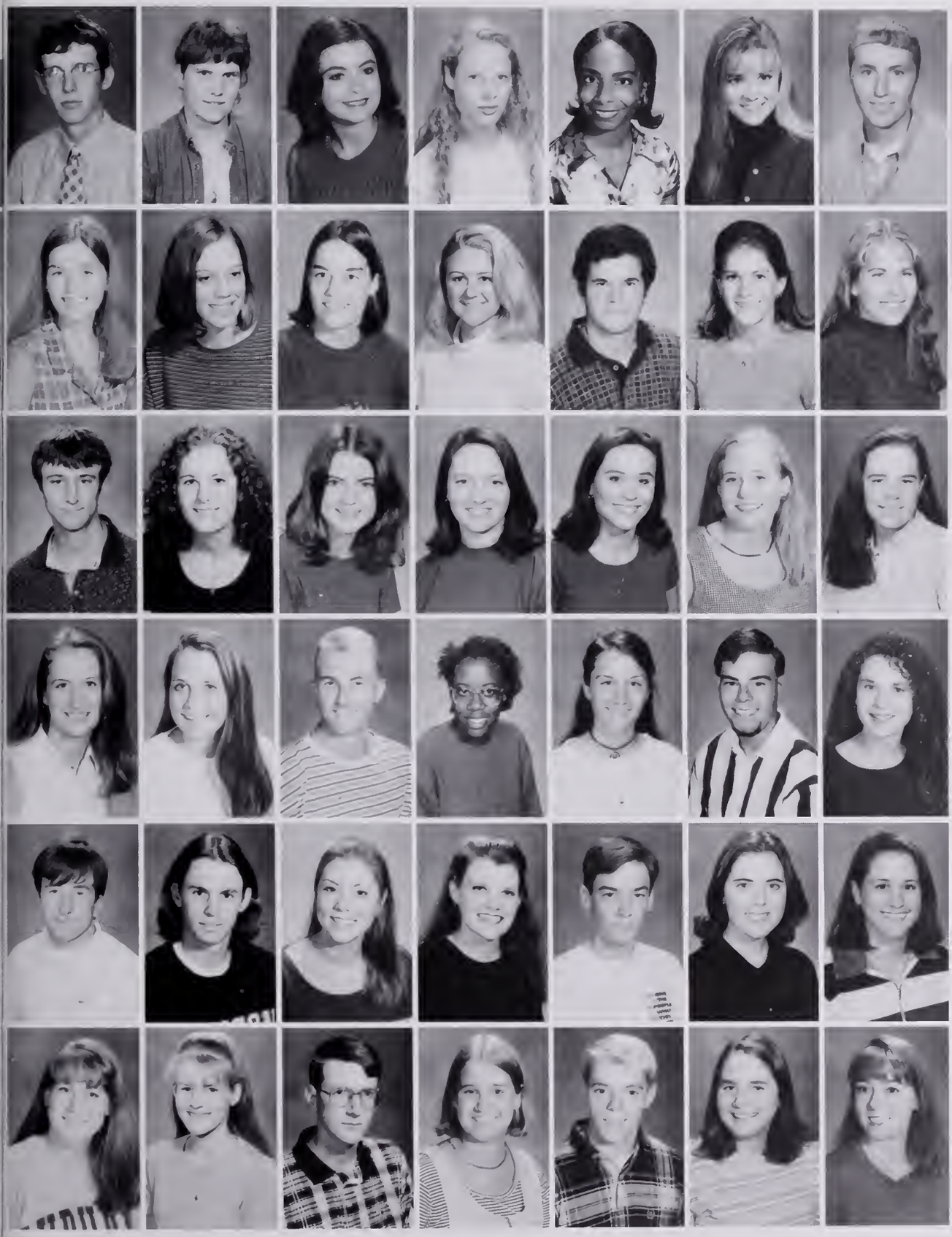

Lee McDerment
Elizabeth McElveen
Ashley McKinney
Rachel McLaurin
Tameka McRae
Caroline Medlin
Todd Mercer

Kayci Merritt
Stephanie Metz
Margaret Miller
Debra Mills
Richard Mock
Carey Molin
Ellen Montgomery

John Moore
Joney Moore
Joy Moore
Nancy Moore
Sharon Moore
Tara Moseley
Jessie Muir

Brooke Musselwhite
Christine Myrtle
Cameron Nations
Latarsha Nelson
Jennifer New
Daniel Newlin
Jody Nix

Vincent Northcutt
Brian Nunes
Jennifer Nunes
Emily O' Tuel
Michael Osman
Katie Owen
Michelle Owens

Dana Page
Helen Parker
Richard Parker
Katherine Paschal
Bryan Patterson
Suzanne Patterson
Melissa Paulk

Will Peeler
Taylor Pelick
Susan Pendergrass
Jennifer Peterson
Tye Pettay
Justin Pfeifer
Lenzie Phelps

Amy Phillips
Carl Phillips
Clay Phillips
Kristy Phillips
Robert Pickens
Wil Plyler
Chad Porginski

Caroline Porter
Will Porter
Benjamin Powell
Stacey Powell
Tracey Powell
Stacey Pressnell
Tina Price

Kelly Pritchard
Holly Pryor
Lori Pusser
Jason Putnam
Mark Putnam
Lori Rabon
Joy Rackley

Danielle Ramsey
Emily Ratchford
Danielle Ream
Joshua Reed
Ashley Reese
Melanie Reichard
Kelli Rhymer

Anna Rich
Roxanne Rich
James Rivers
Jocelyn Rogers
Amson Rollins
Shelley Rose
Joy Rush

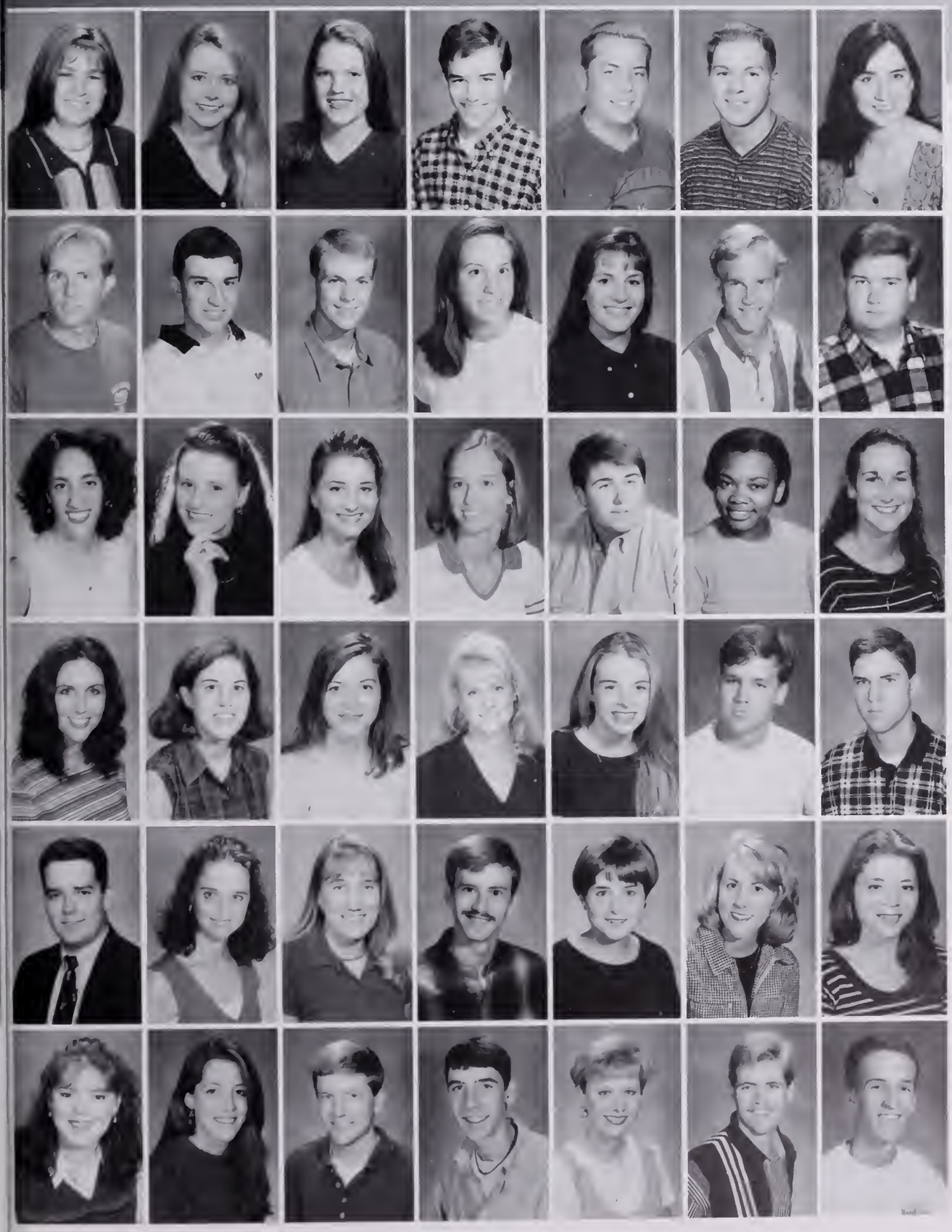

Kelly Sanborn
Lindsey Satterfield
Leah Sauls
James Sawyers
Jason Schenmaker
Kenneth Schroeder
Patricia Schwery

Sean Scott
Brandon Scott
John Scruggs
Lisa M. Sears
Lottye Seawright
Pete Selent
Eric Senn

Karen Sfeir
Amanda Sharpe
Brooke Sharpe
Heather Shealy
Joel Sheets
Jameitre Shefton
Joni Shenefield

Reagan Shirley
Elizabeth Shuler
Julie Siman
Michelle Sipe
Summer Skidmore
Benjamin Smith
Bryan Smith

James Smith
Jennifer Smith
Missy Smith
Roy Smith
Shannon Smith
Shea Smith
Stacy Smith

Tracy Smith
Lori Smoak
Josh Snellings
Charles Snyder
Heather Spivey
Shane Spouse
Scott Stanford

Robert Starling
Lakeiya Stephens
Michael Stephens
Dane Stewart
Bradley Stober
Kenta Stokes
Nancy Swanson

James Sweeney
Meagan Swingle
Stephen Sydow
Melanie Szubski
Brian Tait
Richard Tallier
Heather N. Taylor

Margaret Taylor
Michael Taylor
Marguerite Teer
Tara Thames
Eric Thome
Shanna Thompson
Shannon Thompson

Lauren Thompson
Caroline Tildsley
Kimberly Timmerman
Dana Timmons
Kristin Tomlinson
Scott Tortora
Angela Treadwell

Kim Turner
Joel Tyner
Stephanie Tyner
Hannah Tysinger
Amanda Tyson
Charity Urban
Alan Utsey

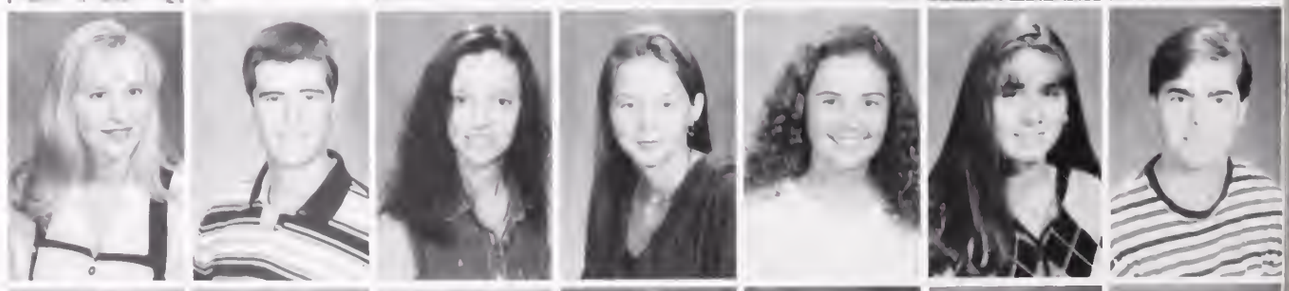

Jennifer Voigt
John Von Ins
Julie Wadford
Melanie Wall
Tara Walters
David Watson
Joshua Watson

Lara Watson
Lisa Watson
Wallace Weathers
William Weathers
Coleen West
Joseph Westerhaus
David Wham

Julie Wharton
Tanya L. Wheeler
Travis Wheeler
David Whichard
Joseph Whisenhunt
David Whitehead
Daniel Whittington

Kelly Wilburn
Katrina Williams
Mark Williams
Heather Wills
Eric Wilson
Jason Wilson
Kenneth Wilson

Shara Witherspoon
Dawn Woods
Josh Woods
Marian Wooten
Jill Worden
Jason Yert
Suzanne Young

Ryan Yurcaba

Jennifer Zappa

Angela Zunino

April Rhodes

Mohamed Abdel-Kader
Kristi Abercrombie
Millicent Abercrombie
Stephen Abercrombie
Henri Adair
Amanda Adams
Brian Adams

Cassie Adams
Darren Adams
Ryan Adams
James Adkins
Christopher Aleman
Steven Alexander
Lauren Allen

Megan Allen
John Allison
Smith Allison
Erin Allsep
Jason Anderson
Robert Anderson
David Andis

Mary Andrews
Michael Andrews
Michelle Andrews
Wesley Andrews
Elizabeth Ansley
Caryn Antos
Darrell Ard

Amanda Arendale
AmyAriko
David Armbruster
James Armstrong
Jennifer Ashton
Jamy Atkinson
Jamy Atkinson

Katherine Aude
Suzanne Aultman
Willie Austin, Jr.
Alexandra Axson
Jennifer Babb
Karen Babb
David Bagwell

Emily Bagwell
Adam Baier
Sara H. Bailey
Christopher Baker
Jason Baker
Kevin Baldwin
Jason Ballard

Mark Ballard
Michele Balotti
Amy Bancroft
Heather Banks
Jason Banks
Kelly Barber
Lisa Barbery

Elizabeth Barker
Adam Barnes
John Barnes
Jonathan Barnes
Kathryn Barnes
Tracy Barnett
Kristopher Barnhill

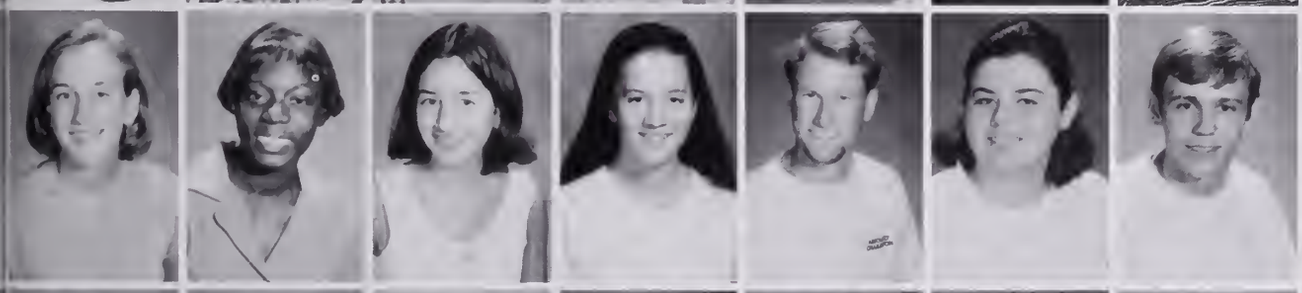

Brooke Barr
Natasha Barr
Guendalina Barron
Charlotte Barry
Sandon Barth
Deborah Barton
Ross E. Barton

Kelli Bass
Erica Bassett
Neil Batavia
Joey Bates
Jay Batten
Mary Baxley
Walter Baxter

Worth Beacham
Shelley Beard
Macie Bearden
Cayce Becker
Tyla Bedenbaugh
Mackenzie Belcher
Leigh Belflower

Michael Belk
Allison Bell
Buffie Bell
MichaelBell
Stuart Bell
Kelley Beltram
Vickie Benjamin

John Bennett
Kali Benson
Stacey Benson
Adam Berlew
Jack Berno
Spencer Bernstein
Ann-Whitney Berry

Brandy Berry
David Berry
Jennifer Berry
Michelle Berry
Jennifer Bessent
Sage Bigger
Nicole Bilodeau

George Binnicker
Christopher Black
Jill Black
Kelly Black
Stephanie Blackburn
Brian Blackman
Laura Blackwelder

Amy Blackwell
Chad Blackwell
Janette Blackwood
Jessica Blake
Kimberly Blalock
William Blanton
Holley Bloss

Alison Blount
Kameron Blount
Matthew Blum
Carrie Boggs
Rebecca Boggs
Ronald Boland
Chandra Bolduc

Scott Steven Bolt
Amy Bonnette
Bert Booker
Breezy Borghetti
David Borland
Stacy Bostian
Jessica Boulware

Stephanie Bowen
Jennifer Bowers
Marshall Bowles
Paul Box
Theresa Boyce
Cheryl Boyd
Emily Boyd

Mary Boyd
Kelly Boyle
Kimberly Boyle
Tyler Boyne
Becca Bozard
Tamara Braden
Read Bradford

Melissa Bradley
William Bradley
Lauree Bramlett
Lee Brandon
Jason Brasile
Heather Breedlove
Aaron Brewer

Hillery Brewer
Leslie Brewer
Tamara Brightwell
Jennifer Brigman
Shiloh Brinson
Stephen Britanak
Kelly Broadwater

Carrie Brockman
Amanda Brooks
Cristin Brooks
Derwin Broughton
James Atkinson Brourton IV
Beth Brown
Emily Brown

Kimberley Brown
Kyle Brown
Sally Brown
Tracey Brown
Alan Browne
Skip Browning
Jennifer Broyles

Elizabeth Bruce
Ann Bruner
Marianne Bruner
Ann Buckwalter
Carly Budd
Thomas Buehrle
Allen Buie

Curtis Bull
Ted Brian Bunton
James Burdette
Emily Burk
Virginia Burk
Jason Burke
Heather Burkett

Anna Burnett
Teresa Burnette
Robert Burns
Ariail Burnside
Rhett Butler
Amy Butschkau
Rusty Buzhardt

Luke Byers
Tremelle Caldwell
Michael Calfee
Robert Calhoun
Lee Ann Campbell
Matthew Campbell
Samuel Campbell

Wes Campbell
Kelly Capuzello
Candice Carpenter
David Carpenter
Hayden Carr
Holly Carroll
Amy Carson

Christie Carson
James F. Carter
Elizabeth Cary
Melissa Castelli
Robert Castles
Andrea Casto
Amy Caudle

Sonya Cauthen
David Cavin
Kevin Chalk
Ashish Chandarana
Moriel Chandler
Russell Chapin
Cynthia Chapman

Stephanie Chapman
Katherin Chappell
Amy Chase
Daniel Cheek
Kenneth Cheek
Stephen Cherinko
Melanie Childress

Sandra Childs
Kathryn Christian
Kelley Christie
Daniel M. Cipriani
Jason Clanfrani
William Clarey
Angela Clark

Anna Clark
Chadwick Clark
Lara Clark
Mary Katherine Clark
Henry Clarke
Julie Clarkson
Jason Clayton

Lewis Clayton
St. John Clayton
Shawna Cleary
S. Marie Clodfelter
Benjamin Coakley
Matthew Cobb
Pickett Christopher Cody

Zachary Cole
Mary Coleman
Matthew Coleman
Sarah Collins
Shana Collins
Keith Comiso
Brian Compton

Eliza Cone
Carrie Confer
Carin Connelley
Cynthia Constantine
Stephanie Conwell
Brigitte Cook
Derek Cook

Christopher Cooke
Jonathan Cooke
Joseph Coolman
Justin Coon
Nathan Copeland
Justin Copertino
Stacy Cormier

Michael Cornish
Jennings Cornwell
Johannah Cornwell
Carolyn Cosgriff
Christopher Cothran
Matthew Coull
Angelita Cox

Kelly Coxe
Abraham Coyle
Chad Cranford
Katherine Crawford
Constance Creech
John Creech Jr.
Jennifer Crenshaw

Nicole Crews
Matthew Cribb
Amy Crouch
Jacob Crowder
Carrie Crowe
Mafie Crowe
Michael Crowell

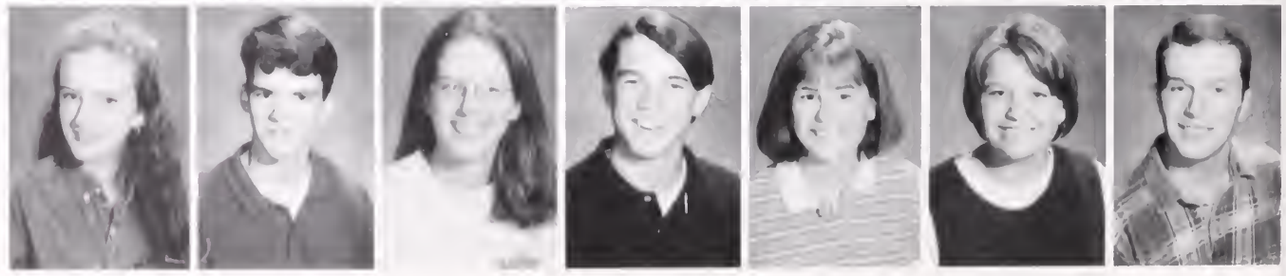

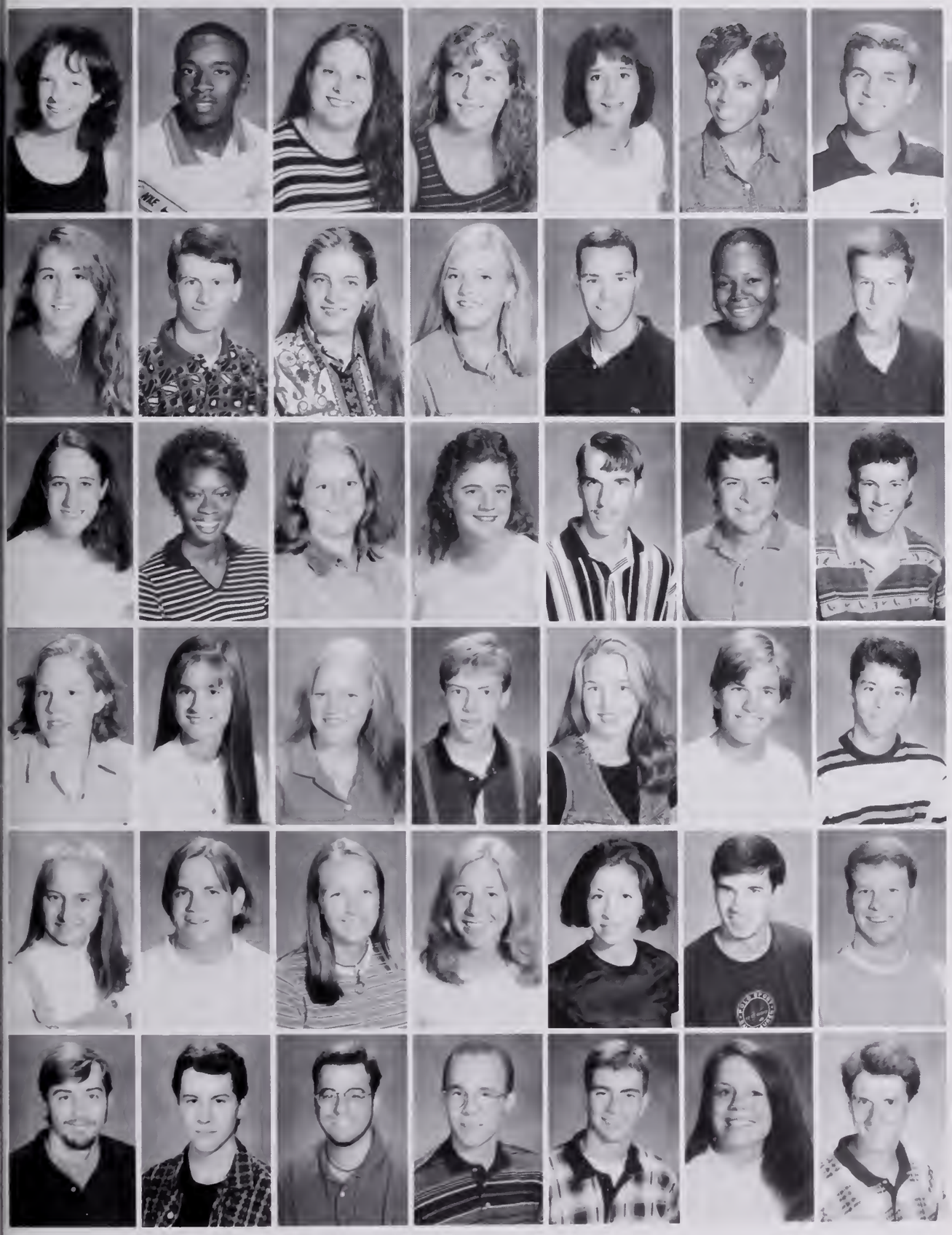

Holly Csernak
Rodger Culbreath
Crystal Culler
Erin Cumbie
Kimberly Cummins
Kasie Cureton
Kevin Curler

Megan Curran
Tillman Cuttino
Lindsay Dacus
Jenny Dameron
Jeffrey Daniel
Christina Daniels
Christopher Darley

Rochelle Davidson
Angela Davis
Catherine Davis
Jaffe Davis
Jason Davis
Jeff Davis
John Davis

Lori Davis
Sharon Davis
Tina Davis
William Davis
April Davison
George Dawson
Dionisio De Gala

Erin Deanhardt
David Decker
Jaimee Defrancesco
Susan Defrancis
Andrea Degaetani
Ronald Degler
Joseph Delaney

Jon Delong
Joseph Demarais
John Demos
Philip Denning
Jason Derrick
Kelly Derubeis
Brian Despain

Bryan Devore
Sabrina Dhillon
Brad Dickson
Gayle Dills
Nicholas Dimling
Gene Dinkins
Anne Dixon

Seth Dizmond
Tommy Doan
Joshua Dobbins
Jennifer Dodson
Kristin Doege
Kelly Doherty
Joy Doiley

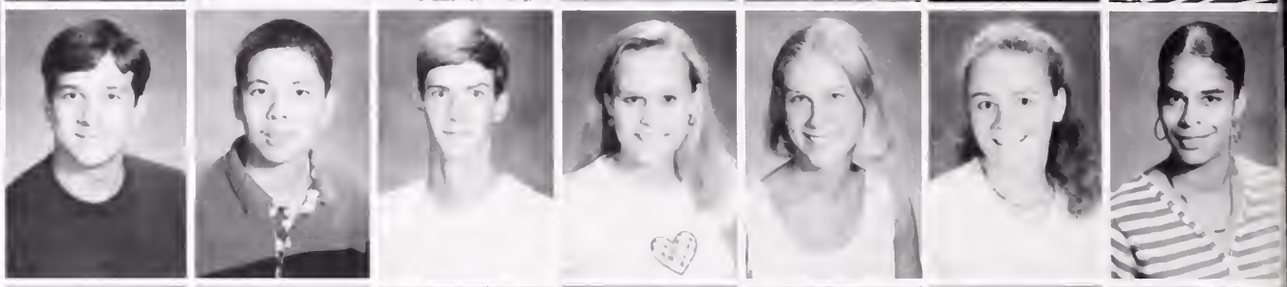

Peter Donald
Christopher Dooley
Kelli Dorr
Elizabeth Dorsch
Gina Dorsel
Todd Dover
Sandra Doyle

Christopher Drake
James Drake
Kimberly Drawdy
Craig Drilling
Jonathan Drury
Nicole Dubois
Christopher Dubose

Marion Dubose
Monica Cm-D Duffy
Christian Dufour
Jennifer Dukes
Kelly Dumit
Dana Duncan
Faith Duncan

April Dunlap
Craig Dunstan
Amanda Durant
Robert Durdine
Carl During
Jay Duvall
Kristin Duvall

Brian Eaddy
Jason Eargle
Kimberly Eargle
Jaime Easley
Laura Eckel
Robby Edge
Shea Edmonds

Courtney Edwards
Elizabeth Edwards
Jason Edwards
Juanita Edwards
Wesley Edwards
Cheznee Egemonye
Michael Eggers

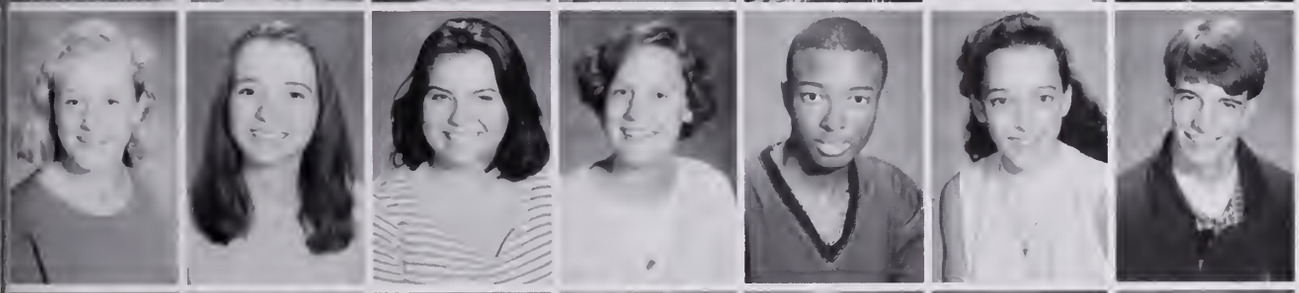

Cary Eggleston
Jennifer Ehrich
Christa Eiwen
Blaire Elam
Jason Ellerbee
Amanda Elliott
Nicholas Elliott

Haley Ellis
Matthew Ellis
Shana Ellison
Sharhonda Elmore
Timothy Elrod
Jonathan Emory
Melissa Epley

Ryan Ervin
Gabriel Erwin
Jeremy Essig
Alan Estes
Robert Etheridge
Michael Eudy
Christopher Evans

Jamal Evans
Russ Evans
Kristen Faber
Freddy Faircloth
Matthew Fairfax
Leslie Fann
Richard Farris

Jennifer Farthing
Robert Farthing
Greg Feldman
James Felts
Anthony Feraci
Cara Ferguson
Kylie Ferguson

Sally Ferguson
Kristen Fick
Mike Fickert
Jamie Field
Christina Figol
Brad Fink
Michelle Fink

Travis Finklea
Jason Finley
Nashiba Finley
Francis Fisher
Laura Fisher
Michael Fisher
Rebecca Fisher

Shannon Fitzgerald
Christine Fitzsimmons
Paul Flaherty
Catherine Flanigan
Brent Fleming
Rhonda Fleming
Robert W. Fleming

Carrie Flint
Josie Kate Floyd
Lisa Floyd
Robyn Floyd
Stephen Foley
Garrett Fonvielle
Jeremy Ford

Penny Ford
Emily Fornwalt
Neil Forrester
David Fort
Sara Reagan Fowler
Jefferson Frady
Julia France

Melissa Franklin
Roberts Frantz
Carey Fraser
Nicholas Fraser
Mike Freeman
Erin Freeze
Clayton French

Allison Freund
Anna Fridy
Chris Frye
Michelle Frye
Michael Fryer
Kristin Fulkerson
Julie Fulton

Kari Funk
Thomas Furse
Jeffrey Gaines
Torri Gaines
Amanda Gaither
Ryan Gallagher
Emilie Gallucci

Bryant Gallup
Jill Gambrell
Glen Gardner
Georgia Garmendia
Rick Garner
Brian Garrett
Trevor Garrick

Christopher Garrison
Erin Gaskins
Allen Gaulden
Randy Geisler
Julian George
Virginia Georgion
Scott Gerace

Jennifer Geter
Pete Giacopelli
Carlton Gibbs
William Gibbs
Mark Gibson
Shannon Gibson
Tracy Gibson

Thomas Gilbert
Timothy Gilbreath
Marshall Giles
Christopher Gillespie
Gregory Gillespie
Rebecca Gilstrap
Melissa Gimbel

Dori Glenn
Gayla Gobela
Anthony Godbey
Joe Gooch
Anna Goodman
Lori Goodwin
Mary Goodwin

Allison Gore
Rebecca Grace
Gena Graddy
Janna Graham
Kerry Graham
Andrew Grant
Reginald Grant

Monica Gray
Kara Green
Meghan Green
Ansley Greene
Eric Gregory
Sara Grein
Kelly Griffin

Reed Griffith
Timothy Griggs
Stephen Gritzuk
Steve Guerry
Sanders Guignard
Lori Guinn
Rachael Gum

Jason Gunnarson
Laurie Gunter
Christopher Guy
Brian Haddock
Mahala Haddock
Tracey Haddock
Michael Hader

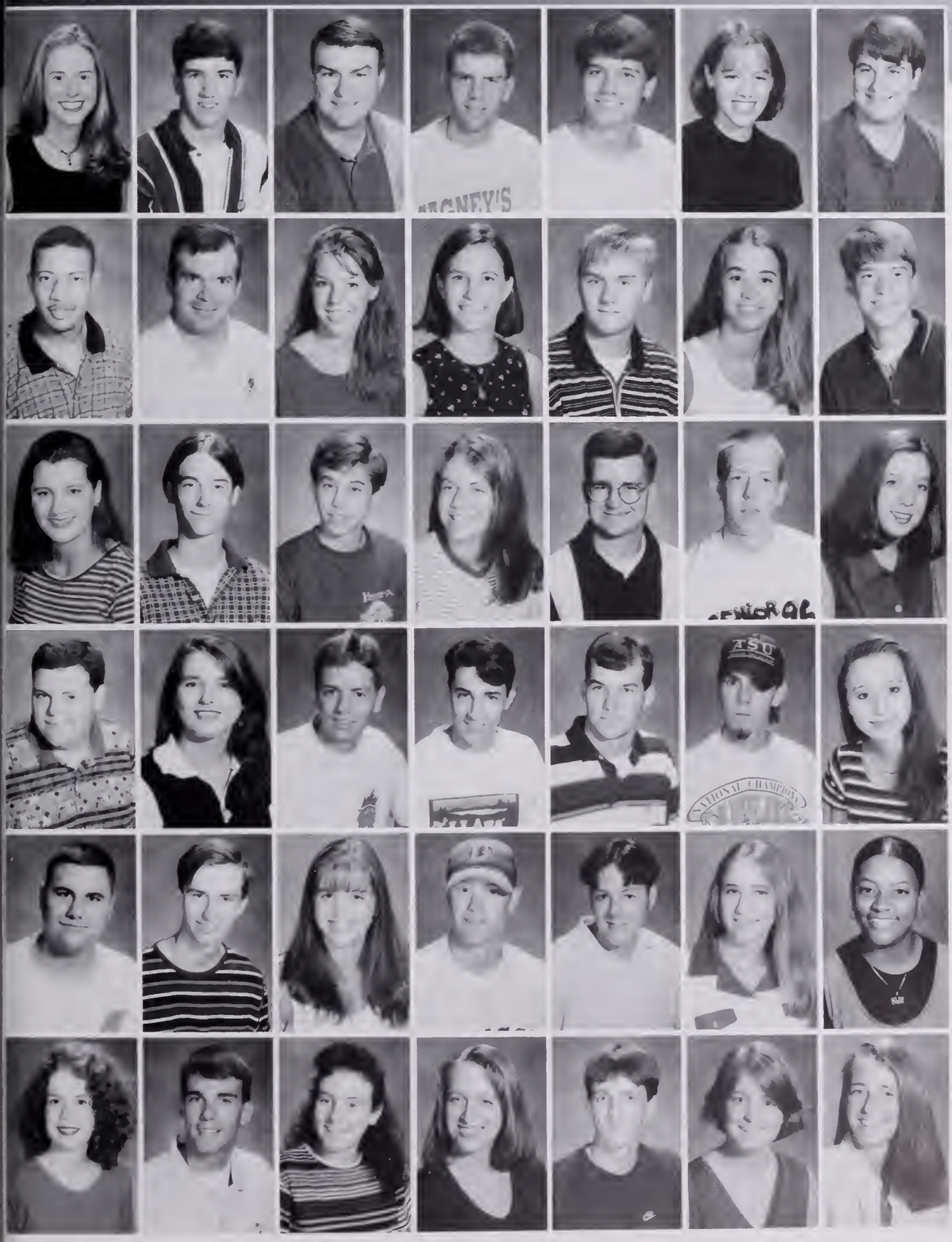

Kelly Hagen
Jason Haigler
Tom Haire
Daniel Halasz
Howard Hall
Taryn Hall
Sears Hallett

William Hallums
Frederick Haltiwanger
Kandace Haltiwanger
Jennifer Hamilton
Lee Hamm
Jill Hammer
Christopher Hammond

Crystal Hammond
Shane Hammond
Crow Hamp
Nancy Hancock
James Hand
Charles Hanson
Hayden Harbin

Jason Hardee
Kristy Harden
James Harley
Thomas Harley
Mark Harllee
Cannon Harmon
Heather Harmon

Kevin Ashley Harpe
Douglas Harris
Eden Harris
James Harris
Matt Harris
Nicole Harris
Timika Harris

Amy Harrison
Mark Harrison
Melissa Harrison
Anna Hart
Thomas Hart
Carolyn Hartzog
Connelly Casey Harvey

Mikal Hasan
Larry Haselden
David Hassard
Kristen Hauer
Roy Hauptfear, III
John Hausman
Kristen Hawthorne

Rachel Hayes
Barbara Haynes
Julie Haynes
Izla Hearn
Brad Heath
Matthew Heath
Molly Hebert

Matthew Hedtke
Sara Helms
Mike Helvie
Lawryn Henderson
Melissa Henderson
Andrea Hendrick
Lauren Henne

Ellen Hepfer
Thomas Herbert
William Brice Herndon
Jared Herzog
Kyle Hess
Julie Hettinger
Kelli Heverley

James Heyward
Martha Heyward
Tia Heyward
Kelly Hicks
Kylie Hill
Justin Hiller
James Hindman

Ronny Hinson
Brandon Hiott
Kylie Hislop
Peter Ho
Courtney Hobbs
Sara Hobbs
Jody Hodge

Scott Hoffman
Lea Hogue
James Holcombe
Leanne Holcombe
Lori Holden
Joshua Holladay
Kathleen Holladay

Heather Holland
Kelly Hollifield
John Hollingsworth
Tara Holloway
Stacey Brooke Holsonback
Michael Honeycutt
Allison Hood

Robyn Hooker
Anthony Hooper
Len Horne
Michelle Horton
Rebecca Houck
Katherine Houlihan-Mockoski
Sara Howard

Todd Howard
Lance Howe
Chris Howell
David Howell
John Hu
Amanda Hudson
Katie Hudson

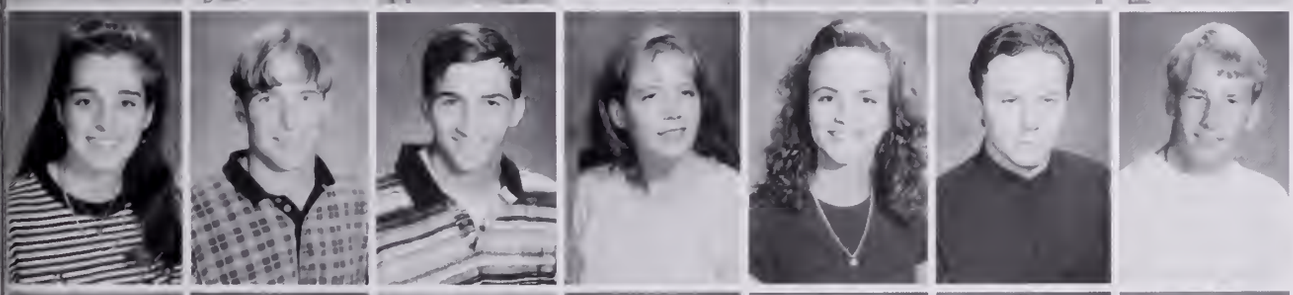

Martha Huffman
Phil Hughston
Chad Humphrey
Hollie Humphries
Brooke Hunnicutt
Stanley Hunnicutt II
Daniel Hunter

Molly Hunter
Walker Hunter III
Marshall Hursey
Andrew Hurst
Randy Hurst
Katrina Hutchinson
Maynard Hutson

Robert Hyatt
Jonathan Hyman
David Impson
Gerald Inabinet
Sheleah Ingram
Jon Inwuimboy
Migel Irons

Neal Isaacs
Amy Iseman
Alison Jackson
Julie Jackson
Mark Jackson
Lauren Jacobs
Kelly Jadlot

Hope Jagger
Wendell Weaver James
Kelly Jarrett
Candice Jeffords
Jason Jeffries
Rebecca Jelen
Amy Jenkins

Anna Jenkins
Arthur Jenkins
Stephanie Jenkins
Lori Jennings
Justin Jernigan
James Jett
Valencia Jett

Matthew Jiron
Matt Jobson
Melissa Johns
Douglas Johnson
Gregg Johnson
Kaleb Johnson
Matthew Johnson

Reynolds Johnson
Robyn Johnson
Shaunna Johnson
Tara Johnson
Tiffany Johnson
William Johnson
Catherine Johnston

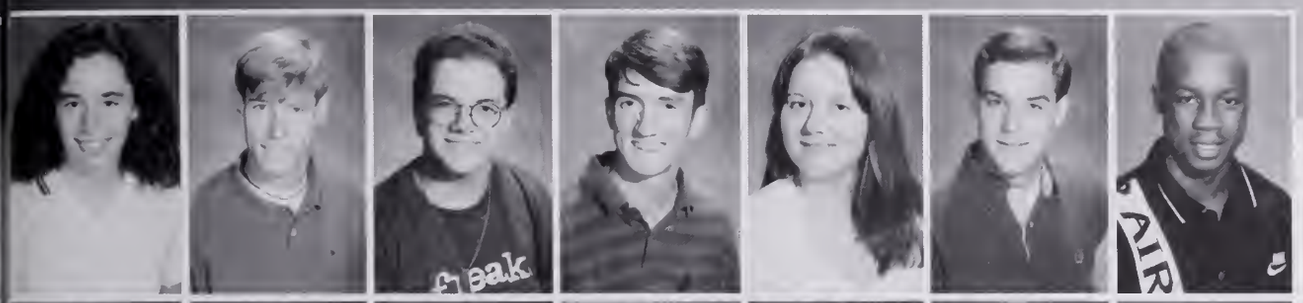

Alexandra Joinnides
Charles Jones
Christopher Jones
Jason Jones
Kennerly Jones
Robert Jones
Shawn Jones

John Jordan
Rachel Jordan
Thomas Joy
Cecil Joye
John Joyner
Benjamin Judy
Jim Kaighin

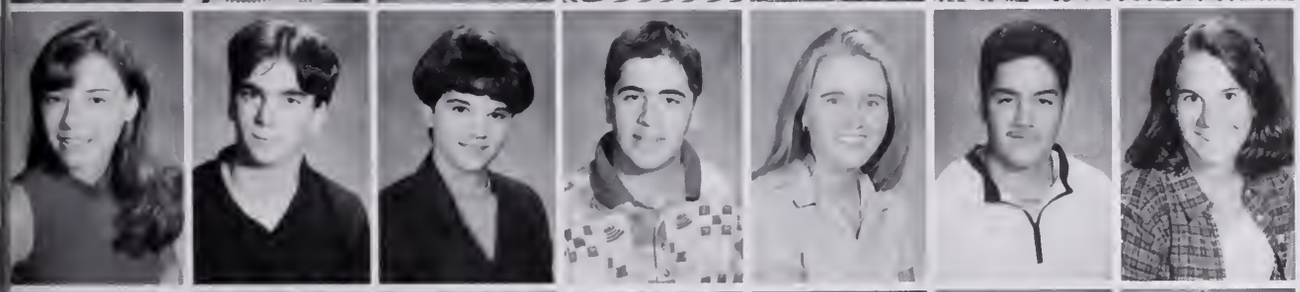

Brandi Kale
David Karig
Crystal Kasubinski
Leonidas Katsaros
Marcy Kaufmann
Michael Kay
Emily Kearley

Kim Keelen
David Keese
Brian Keightley
Jacquelynne Kellogg
Thomas Kemp III
Melissa Kennedy
Tamya Kennedy

Wade Kennedy
Adrienne Kerchner
John Kester
Gregory Ketter
Stephanie Keyeck
Todd Keyserling
Nelly Khalilian

Jesse Kidd
Amy King
Christopher King
Mason King
Karen Kinge
Owen Kink
Patrick Kirk

Molly Kirkendall
Chris Kisco
Matthew Klebe
Bryan Klosterman
Bryan Knight
Lea Knight
Shannon Knight

Jennifer Koch
Robert Kocisko
Bambi Koon
Deaundra Koon
Stacie Koon
Neal Kramarcy Jr.
David Kreal

Marie Krell
Devon Kuehnen
Adrjan Kunda
Christopher Lack
Bette Lai
Jason Lake
Erin Lanahan

Crystal Lance
April Landingin
David Lane
Christopher Langdale
Amanda Lattam
Amy Lauger
Matthew Lawrence

Douglas Lawson
Matthew Lawson
Wesley Lawton
Winston Lawton
Farah Leaman
James Leard
Bradley Lecroy

Jason Lecroy
Glynn Ledet
Erica Lee
Jessica Lee
Eric Leeds
Erin Leggett
Beverly Legree

Meredith Leming
Todd Leventis
Amber Lewis
Carel Lewis
James Lewis
Keisha Lewis
Stephanie Lewis

Stephanie Lewis
John Ligon
Danny Liles
Gary Lillis
Nicole Lillo
Kimberly Limbaker
Doug Limbaugh

Todd Lincoln
Kathleen Lipata
Grzeika Lisa
Charles Literati
Amberina Little
Laura Little
Sammy Little

Anna Littlejohn
Crystal Littlejohn
Patrick Livingston
Janie Lockhart
Tanya Loftis
Katrina Logue
Erin Long

Robert Long
Kristen Longshore
Anthonl\Y Lopez
Russ Lord
William Steven Love
Josiah F. Loverin
Chad Lowder

Hillary Lowe
Philip Lowe
Kent Lowry
Mary Luchini
Jonathan Ludwig
John Lupo
Alicia Lynch

Lea Lynch
Sarah Lynch
Sean Lyons
Janette Macdonald
Jenifer Maddox
Shannon Magee
Rachael Mahaffey

Tristan Mahaffey
Travis Mahon
Rich Mancill
Christel Mangrum
Jason Manners
Metthew Manning
Meridith Manning

Christina Manos
Matthew Marcheschi
Renee Marino
Menees Mark
Stephanie Marsh
Joseph Logan Marshall
Megan Marsick

Jill Martin
Kevin Martin
Michael Martin
Trina Martin
Steven Mason
Joshua Massengill
Thomas Massey, Jr.

Aimee Mastin
William Matheny
Paul Mathis
Sonja Mauldin
Alisha Maw
Elliott Maxwell
Michael May

Robin Mayhood
Corey Mcalhany
Brandon Mcalister
Christopher Mcbrayer
Courtney Mcbride
Laura Mcbride
Michael Mcbride

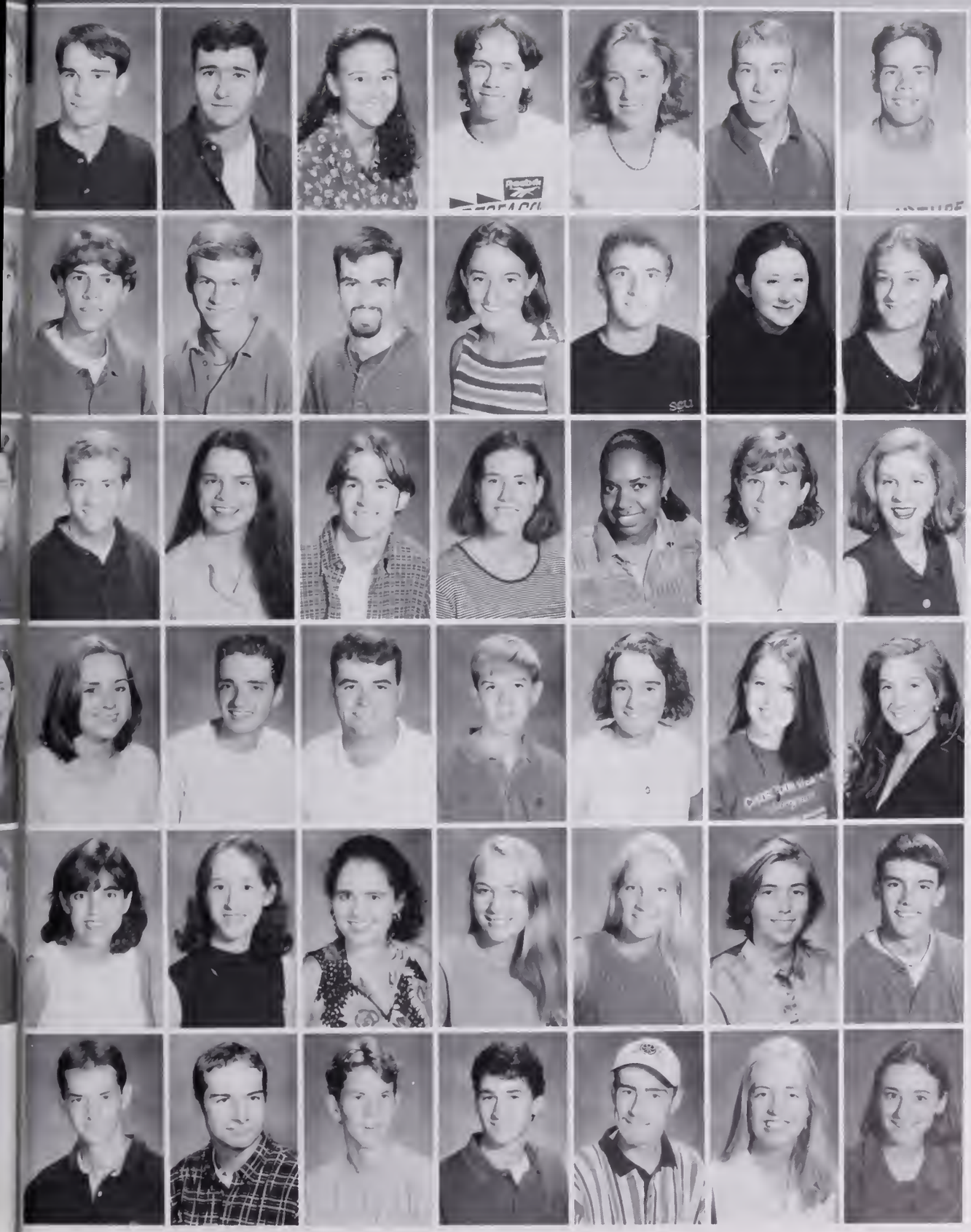

John Mccain
Christopher Mccameron
Alexis Mccanless
John Mccarthy
Jamie Mccarty
Devon Mccaskill
Ryan Mcclure

John Jr. Mcconegly
Chris Mccool
Jeremy Mccorkle
Allison Mccoy
Scott Mccracken
Heather Mccue
Collins Mcdougall

Kevin Mcdougall
Lisa Mcdowell
Stanley Mcelveen
Lisa Mcfarlane
Moikisha Mcgill
Stephanie Mcgill
Marta Mcgough

Elizabeth Mcgowan
Eric Mcgregor
M. Shane Mcguffin
Donald Mcguire
Teri Lee Mcguire
Kristen Mcintyre
Alicia Mckeag

Margaret Mckenney
Robin Mckinney
Dana Mckinnon
Mary Mckoy
Raven Mclaughlin
Juli Mclaurin
Marion Mclaurin

Timothy Mcleod
Sean Mcloughlin
Scott Mcmahen
John Mcmahon
David Mcmillan
Margaret Mcrae
Erin Mcredmond

Med-Mel

Eric Medlin
Stephanie Meek
Sonia Mehta
Allison Mell
Tristan Mendenhall
Jason Merck
Jennifer Merrell

Lori Merrill
Felicia Merryman
Chris Messer
Michelle Messina
Keilah Metcalf
Jean-Paul Michaud
Milica Micovic

Dan Middleton
Jennifer Mihalik
Autumn Miller
Carissa Miller
Frank Miller
Jennifer Miller
Julie Miller

Kristine Miller
Matthew Miller
Matthew Miller
Milynda Miller
Randoshia Miller
Floyd Mills
Binta Milner

Miranda Minus
Wesley Mira
Garrett Mitchell
Justin Mitchell
Kristopher Mitchell
Robin Mitchell
Ryan Mitchell

Anthony Mivens
Mark Mixon
Christopher Mize
Joseph Mizzell
Russell Moats
Matthew Molnar
Brooke Monroe

Carrie Montgomery
Austin Moody
James Moody III
Jonathan Moody
Jacki Moore
Janna Moore
John Moore III

Kevin Moore
Marcie Danyel
Myla Moore
Troy Moore II
Patricia Moose
Gerald Moree
Angel Morey

Jason Morgan
Jennifer Morine
Christopher Moro
Ashley Morris
Kevin Morrison
Suzanne Morton
Elizabeth Moss

Matt Moulthrop
Jeremy Moyer
Tiffany Mozingo
Michael Mucciarone
Trey Muhlhauser
Brooke Mullikin
Madelyn Mullins

Natashia Mullins
Kimberly Munro
Jonathan Munson
Christopher Murray
Leigh Murray
Joni Murrell
Jeffrey Murto

Jacob Myer
Travis Nalley
Theresa Nassrah
Scott Near
Helen Nease
Matthew Nelson
Richard Nelson

Sara Nelson
Hesha Nesbitt
Kelly Nettles
John Neumeister
Corey Neureuther
Cort Neureuther
Michael Nevitt

James Newton
Robert Newton
Jeremy Nichols
Matthew Nistico
Nicholas Noblet
Ryan Nugent
Victoria Nuzback

Brad O'neal
John Obrien
Kendall Odom
Mary Lyn Ogletree
Jenny Ohly
Jennifer Olegun
Benjamin Osborne

Bradley Osternout
Lauren Ostrowski
Gabriel Osuccivan
Kenneth Otstot
Daniel Ott
Paul Ott
John Overton

Christie Owens
Laurel Owens
Tammy Owens
James Pace III
John Pace
Ashleigh Padgett
Ray Park

Chao Parker
Fran Parker
Heidi Parker
John Parker
Kevin Parker
Susan Parker
Christopher Parrish

Adam Parslow
Jessica Partain
Theodora Passinos
Keyur Patel
Rasiv Patel
Rina Patel
Reed Patterson

Randall Paul
Tara Paulling
Kerri Paxton
Bryan Paylor
Clifford Payne
Marcey Payne
Ben Pearce

Brian Pearce
Heather Pearson
Laquetta Pearson
Jonathan Peel
Boone Peeler
Andrew Pelland
Elizabeth Pennington

Monica Perez
Victoria Perry
Kristina Peterson
Thewanda Peterson
Elisa Petit
Kelly Pettit
Lauren Pfister

Clarence Phillips
Cory Phillips
Merry Pickens
Iwa Pierce
Tarik Pierce
Elizabeth Pirkle
Kelly Pittman

Tanner Pittman
Richard Pitts
Daniel Planck
David Planck
Ronda Poarch
Matthew Poeta
Stephen Pohlman

Katherine Polk
Brandy Pond
Beth Poole
Jeffrey Poole
Amanda Porta
Denise Porterfield
Coleece Posey

Jennifer Powell
Lamar Powell
Megan Powell
Telatha Powell
Sandra Powers
Sarah Powers
Courtney Prant

Jeffrey Preacher
Jennifer Preacher
Anna Prendergast
Hassan Pressley
Robert Price
Larry Pridemore
Jeanie Prince

Richard Pringels
James Prosser
Joe Puckett
Seiler Purdy
James Pursley
Erin Putnam
Alexander C. Quarles

Robert Quattlebaum
Joshua Queen
Cameron Quinn
Justin Quinn
George Ramsey
Andrea Randolph
Monique Randolph

Allen Randy
Nathan Rawlins
John Raymond
Kevin Reardon
Sean Reardon
Alicia Reed
Bradford Reed

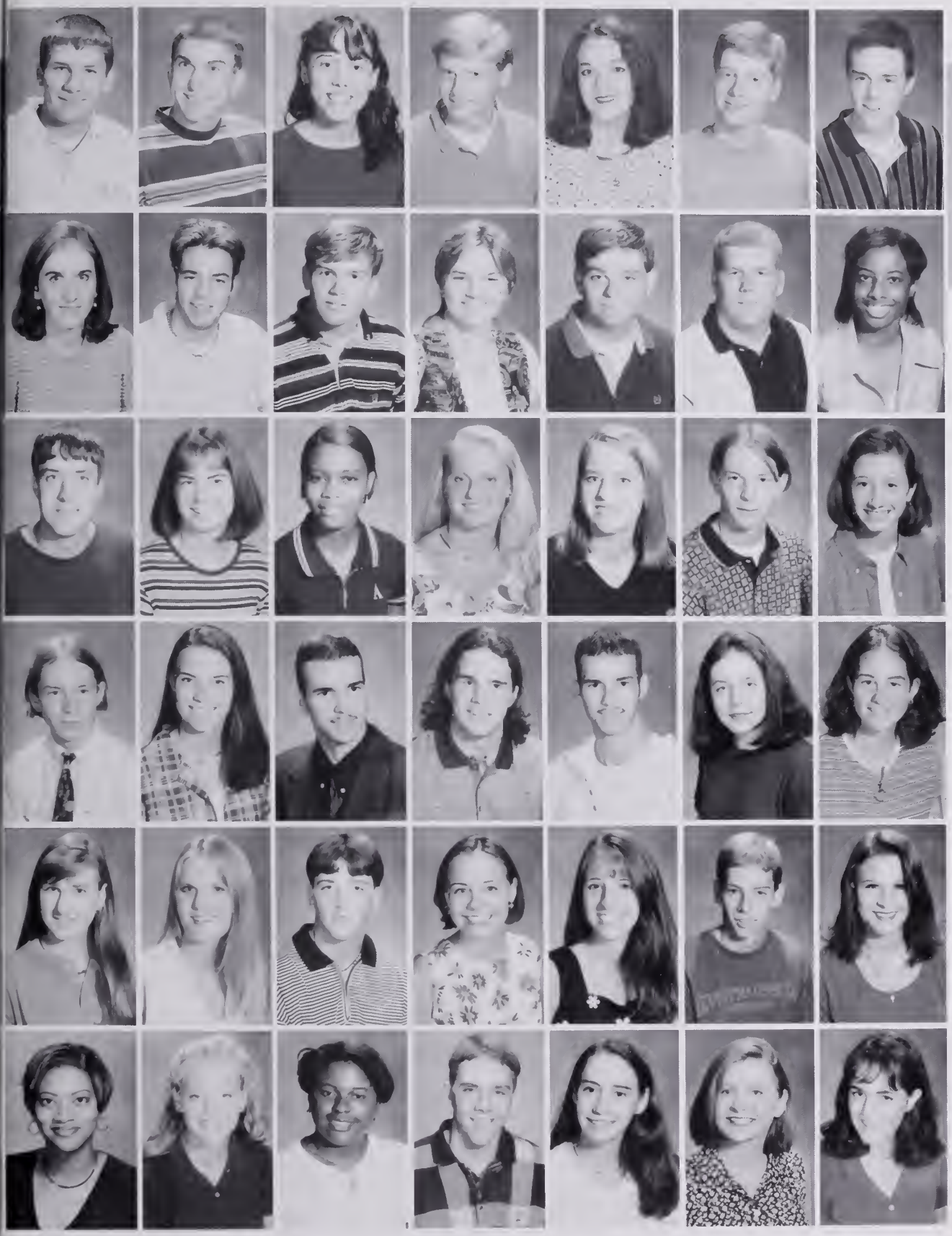

Michael Reed
Adrian Reeves
Melissa Register
Jeremy Reich
Meranda Reid
Brian Renner
Keith Rennie

Jennifer Rettew
Stephen Rettino
Justin Reynolds
April Rhodes
David Rhodes
Kevin Rhodes
Laronda Rhodes

Thomas Rhodes
Lacey Rhymer
Alasia Rice
Ashley Rice
Claire Richardson
Edward Richardson
Elizabeth Richardson

Todd Richardson
Caci Riddle
Harold Riddle
Jason Riddle
Trey Riddle
Amber Ridgell
Alicia Rigler

Felicia Rimer
Jessica Robbs
Andy Roberts
Wendy Roberts
Kathryn Robertson
Matthew Robertson
Caleigh Robinette

Dana Robinson
Laura Robinson
Timicia Robinson
Joseph Robison
Katherine Roenker
Crystal Rogers
Gretchen Rogers

Michelle Rogers
Burrell Rogerson
Brian Roland
John C. Romansky
Jamie Roof
Kinsley Roper
Amanda Rose

Elisabeth Rose
Robert Roseler
Jennifer Rourke
Joseph Rowland
Emily Ruf
Kathryn Rukat
Devin Rumer

Sarah Rummel
Wilson P. Rumph
Amy Ruschkofski
Nicholas Rush
Brian Russell
Mary Rutter
Erin Ryal

Kathleen Ryan
Amy Rysavy
Tara Sadler
Carey Salisbury
Kristin Salmon
Thomas Salmons
Jillian Salyer

Lorea Sample
Benjamin Sanders
Meridith Sanford
Michael Sansbury
Katherine Sanvidge
Gorkem Sarac
Jason Sarrells

Jason Sasser
Jennifer Satkowski
Henry Sauls
Shannon Saunders
April Sawyer
Adam Scarboro
Hayes Schardt

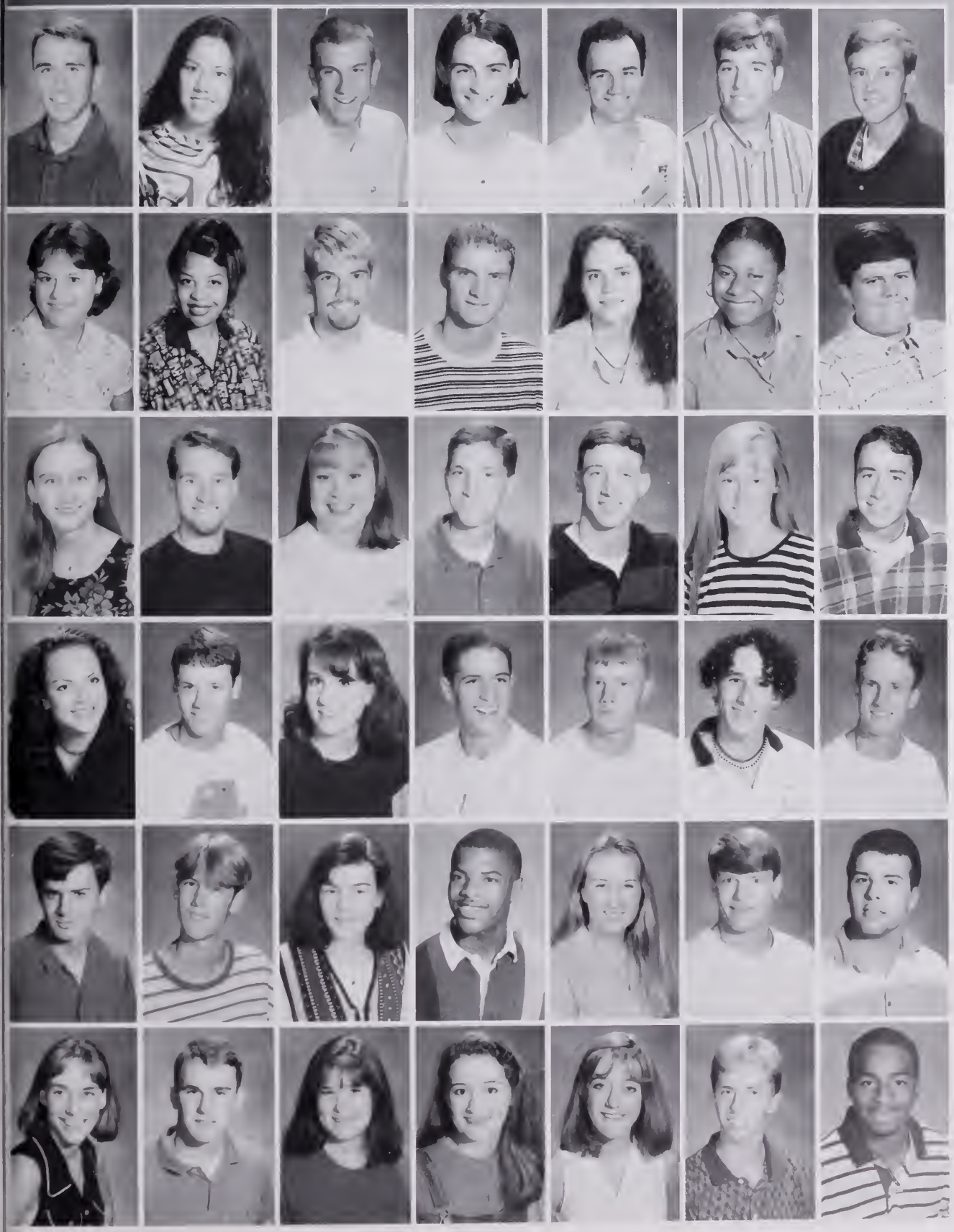

James Schauberger
Wendy Schindler
Mark Schmidt
Lindsey Schoenfeld
Joseph Schrum
Justin Schumacher
Matt Schumann

Jennifer Schwartzbeck
Lashanda Scott
Kevin Scurry
Darrell Seaman
Carrie Sease
Shana Seawright
Andrew Seay

Desiree Seibt
Scott Seitz
Marti Self
Joel Sellers
Ryan Selva
Laura Sessions
Brad Setzler

Allison Severns
Scott Sewell
Kard Sexton
David Shane
Lewis Shapiro
David Sharek
Patrick Sheehan

Steven Sheffield
Kyle Sheppard
Allison Sheriff
Ernest Shiver
Erica Shockley
Andrew Shuler
Fred Shute

Rebecca Sibilia
David Sickinger
Melissa Sides
Jennifer Siedschlag
Kimberly Silkworth
John Simmons
Welvin Simpkins

Henry Simpson
Holly Simpson
Hughes Simpson
James I. Simpson, III
Aaron Sims
Gabe Sims
Taryn Sims

Jae Sin
Christine Sineah
Christina Singletary
Shera Singletary
Deanna Sink
Bridget Sitterle
Brianne Skinner

Jennifer Skinner
Elizabeth Jordan Slate
Erik Slaton
Khalid Smalls
Andrew Smith
Brad Smith
Brian Smith

C. Robin Smith
Christopher Smith
Clayton' Smith
Jennifer Smith
Jennifer Smith
Jerad Smith
Jeremy Smith

Kristin Smith
Lindsay Smith
Mary Catherine Smith
Shannon Smith
Whitney Smith
Catherine Smoak
Katherine Smoak

Benjamin Smoot
Scott P. Snow
Benjamin Snyder
James Somaini
Andrew Sommers
Elliot Southard
Marisa Southerland

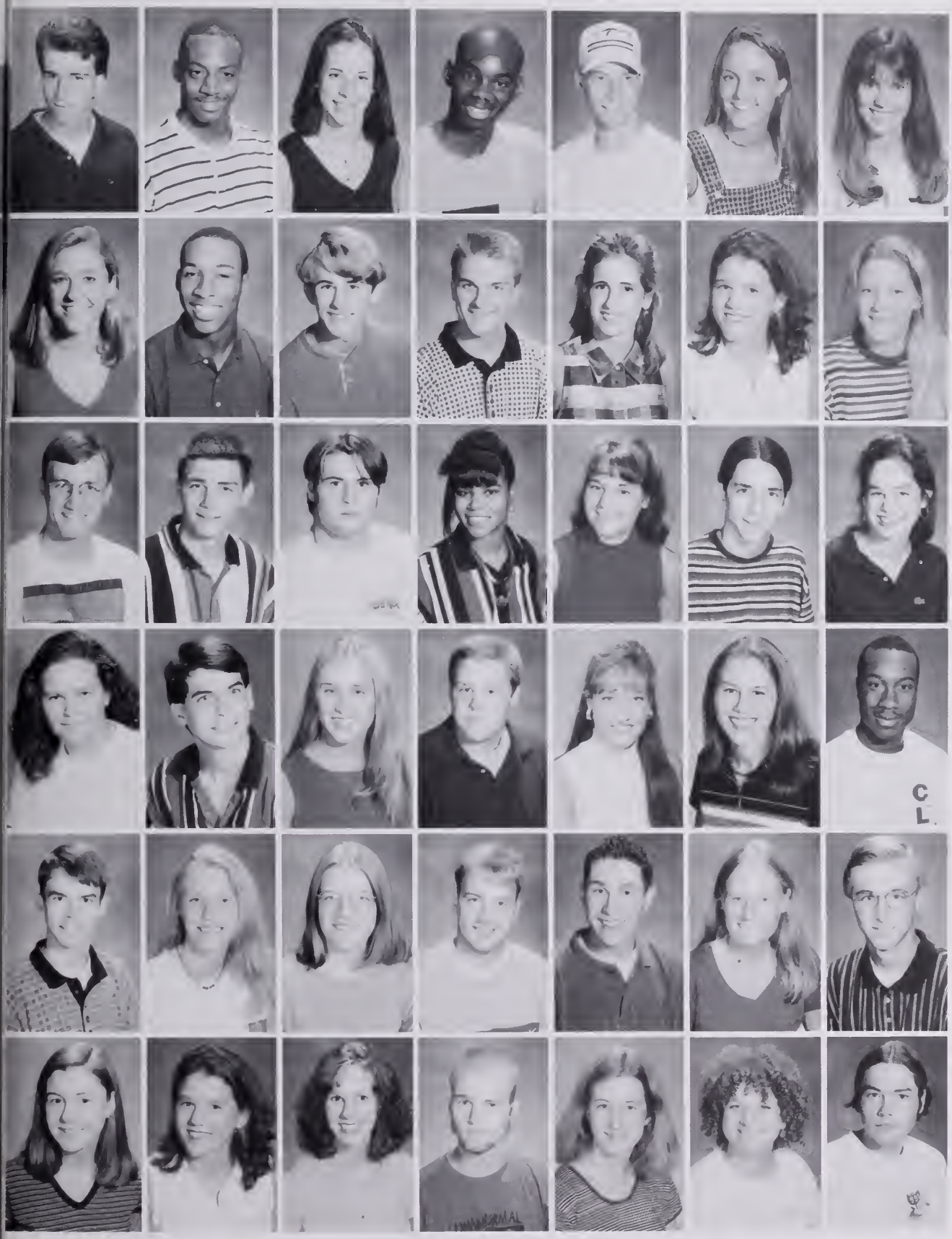

Jesse Sowell
Michael Spaulding
Amanda Specht
Jerodney Spicer
J. Adam Spires
Jennifer Stacy
Joanna Stafford

Brantley Stallworth
Henri Stanley
Joshua Staples
Charles Staton
Jill Stecher
Anna Steen
Mary Steer

Stephen Steese
Gene Stephens, Jr.
Bret Stephenson
Marvaretta Stevenson
Amy Stewart
David Stewart
Catherine Stipe

Jennifer Stockman
Kenneth Stoia
Elizabeth Stokely
J.P. Stokes
Kelli Stokes
Kristie Stokes
Earl Stone

Joshua Stone
Sara Stone
Heidi Storey
Josh Storey
Craig Story
Carly Stover
John Strait

Jamie Straughn
Heather Strauss
Jill Street
Thomas Strickland
Shelby Stricklin
Caroline Suggs
Kevin Sugrue

Elizabeth Sullivan
Michael Sullivan Jr.
David Sulzen
Eric Summers
Jill Summerville
Scott Sweat
Katie Sweeney

Meghan Sweeney
Ambert Sweigart
Stephen Swiecicki
Woody Swink
Jenny Swizdary
Jessica Sykes
Andrzet Szczerbowicz

Paul Szklennik
Jeffrey Tankersley
Shann Tanner
Lindsay Tapp
Larry Tarlton
Jeremy Tate
Kristina Tate

Bryan Taylor
James Taylor
Melissa Taylor
Ryan Taylor
Tanya Taylor
Avery Tellingman
Jennie Temple

Joseph Tenaro
Kirsten Tencate
Matthew Terry
Kevin Thomas
Kristen Thomas
Matthew Thomas
Miles Thomas

Carrie Ann Thomason
Amy Thompson
Charles Thompson
Chris Thompson
Graison Thompson
John Michael Thompson
Jordan Thompson

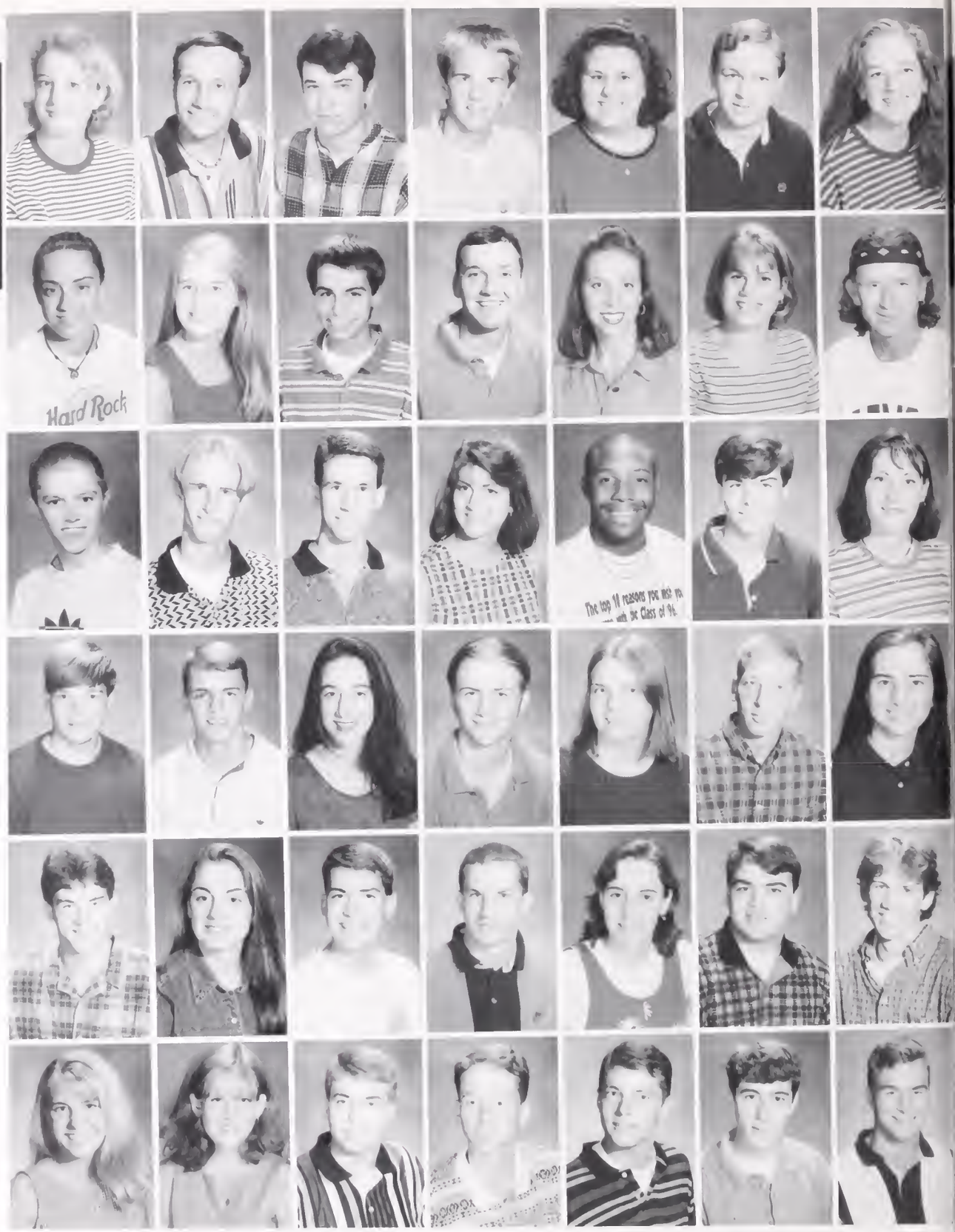

Kristi Thompson
Patrick Thompson
Tabitha Thompson
Brittonni Thorne
Heather Threatt
Jason Thrift
Melanie Thrift

Chad Tidd
Carl Tiemann
Kevin Tilley
Kelly Tilliirson
Amanda Tipton
Garren Titus
Chris Tompkins

Charlotte Toole
Karla Torres
Jeremy Touzel
Holly Tower
Adam Travers
Silvia Travis
Tammy Treadway

Sarah Troup
Trend Truesdale
John Trussell
Brandon Tumblin
Gregory Turner
Susie Turner
Carrie Tyler

Scott Tyndale
Richie Tyner
James Tyrell
Robert Urness
Christian Uva
Jeffrey Valdez
Joseph Valicenti

Sydney L. Van Blaricom
Robert Van Wageninge
Erika Vanreenen
Glen Varkoly
William Varner
Melissa Vaughan
Jennifer Vaughn

Sally Veltidi
Elizabeth Vernon
Lisa Vickers
Robin Vickery
Drouet Vidrine
Jason Vinson
Gregory Vissage

Cara Viverito
Scott Wages
Alana Walden
Carrie Walden
Brooklyn Walker
Cathleen Walker
David Walker

Heather Walker
Alecia Wall
Kirby Walser
Peter Walton
Dan Wangerin
Parker Warren
Rhonda Wasden

Kathleen Washburn
Avery Washington
Dale Wassum
Rebecca Waterman
Gregory Watford
Jody Watkins
Philip Watson

Austin Watts
Benjamin Watts
Joshua Watts
Justin Watts
Harwood Weatherly, Jr.
Stephen Weathers
Chanel Webb

Megan Webb
Nina Webb
Anne-Walker
Benjamin Weeks
Erin Weigle
Gregory Wellman,Jr
Bethany Wells

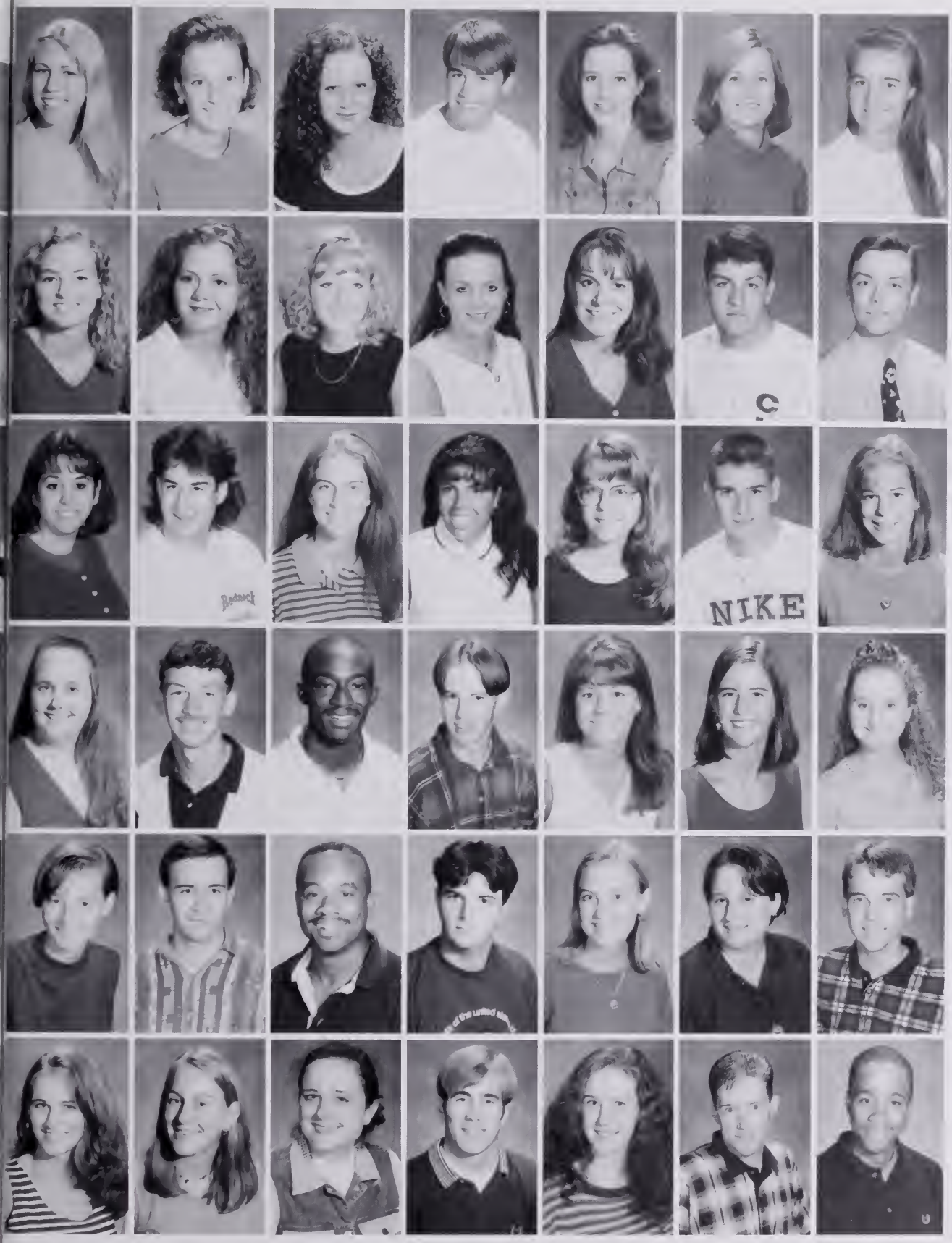

Denise Weltzien
Sarah Westfall
Kelly Wetherington
William Wethore
Emilyl Wheeler
Jennifer Whetstone
Christin Whitaker

Hunter White
Marjorie White
Melissa White
Amanda Whitehead
Karrie Whiteside
Steven Whitworth
John Wickliffe

Hope Wiegand
Paul Wiggins
Susan Wiggins
Allison Wiles
Emily Wilkins
Jason Willard
Angela Williams

Carrie Williams
Jason A. Williams
Jerrod Williams
Joey Williams
Johanna Williams
Kristin Williams
Michelle Williams

Nancy Williams
Clifford Willilamson
Kenneth Williamson
Michael Williamson
Avery Willis
Barbara Willis
Bobby Willis

Ashley Wilson
Barbara Wilson
Beth Wilson
Billy Wilson
Erin Wilson
Gregory Wilson
James Wilson

Jason Wilson
La Shonda Wilson
Tara Wilson
Beth Wimberly
Edward Scott
Jennifer Winburn
Myra Witmer

Thomas Wolf
Carl Womble
Kathryn Wood
Ryan Wood
Jamie Workman
Jeremy Worley
Stephanie Worthington

Edward Wotier
Amy Wysocki
Stanley Yarborough
Brook Yates
Carrie Yeager
April Yeargin
Stephanie Yothers

Brooke Young
Joseph Young
Joshua Young
Kelsey Young
Kristen Young
Virginia Young
Adam Yount

Sara Zee
Matthew Zielke
Mark Zirkle
David Zook
Leslie Zorn

Ross Barton

Todd Ambercrombie
Deri Alexander
Michael B. Allen
Ashleigh Anderson
Ronald Anderson
Mark Anthony
Alexandra Axson
Jason Bagley

Lawrence Barthelemy
Carla Beasley
George Bell
Beth Brust
Christropher Burns
Lori Burnside
Matthew Byron
Christine Cadorniga
Lateefah Cannon
Lisa Caudill
Deborah Chaklos
John Childress
Kimberly Clark
Mark Cline
Claire Compton
Thomas Copeland

Grace Coronel
Susan Davel
Pamela Davis
Todd Demianych
Rodney Dinkins
Timothy Dock
Amy Doyle
Leon Drafts

Chris Drawdy
Roger Eaton
Christopher Eleazer
Kendall Fant
Tia Foster
Jeffery Freeze
Michele Fry
Bill Giannopoulos

Michael Guisti
Julia Hane
Ryan Heyward
Joseph Hillhouse
James R. Holt
Laura Hook
Dionne Huggins
Eric J. Keese

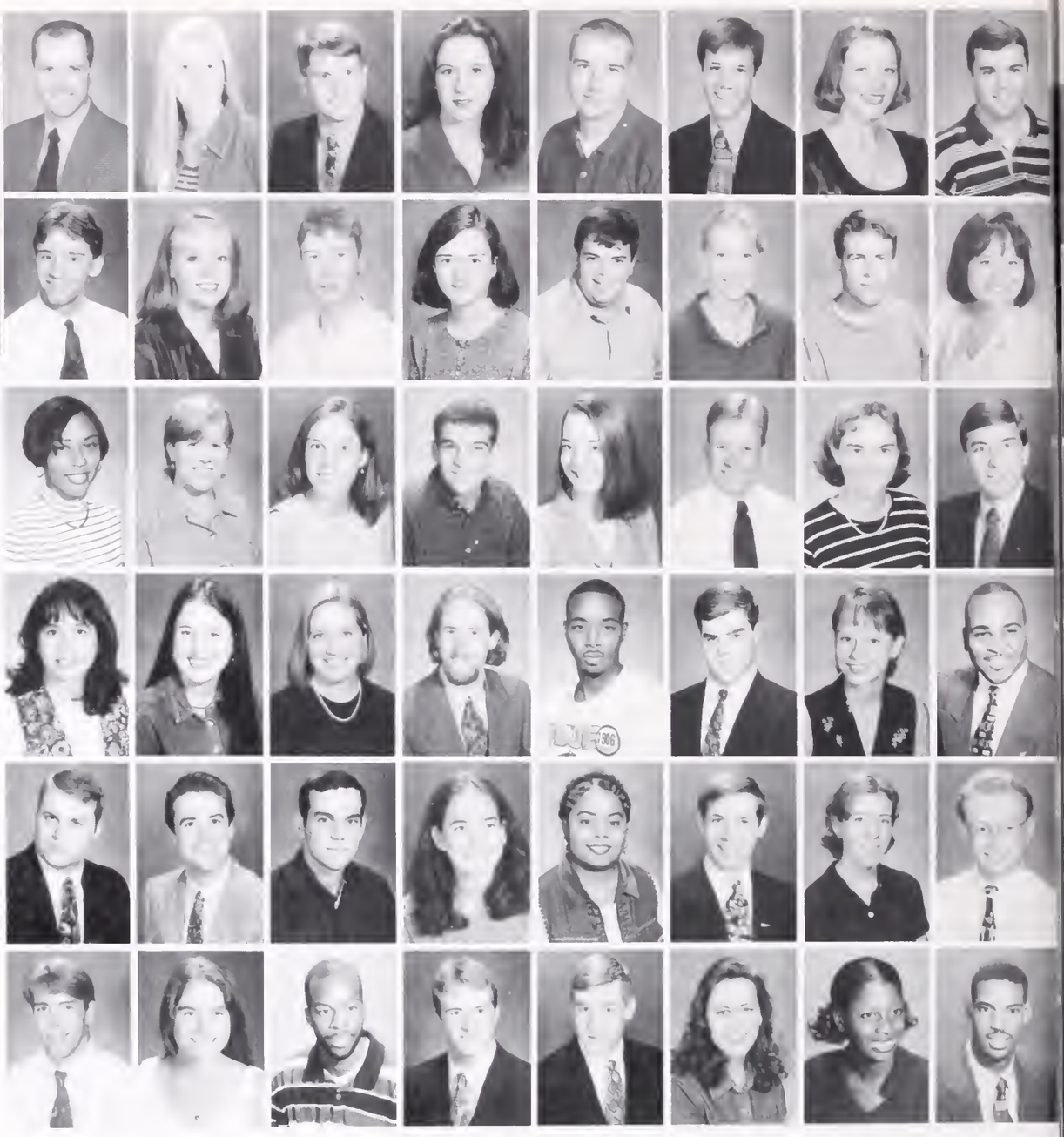

Carla Lapsley
David Lutz
Louis Mangault II
Katherine Matejunas
Charles Mays
Duke Mckenzie
Jill Meadows
Emily Miller

Katrina Mizell
Jenny Montgomery
Dwella Moton
Rhonda Murray
Edward Neilsen
Wendy Nilsen
Norma F. Olson
Angela Oneal

Gretchen Ownes
Susan Perazzo
Christopher Rickard
Bette Ritchie
Mark Roxburgh
Michelle Saye
Joseph Seaman
J. Bryan Sellars

Chris Shockley
Darrell Shuler
Sarah Sicherman
Michelle Sieradzki
Shirrene Simmons
Burton Smisson
Libby Smith
Jennifer Stublick

Mollie Terry
Gregg Walling
Heather Webb
Yohance Whiteside
Wendy Windsor
Tillia Wrenn

a

Abadir, Nadia 207
Abbasi, Asim 274
Abdel-Kader, Mohamed 286
Abdullah, Rahim 116
Abercrombie, En 224
Abercrombie, Kristi 286
Abercrombie, Millicent 286
Abercrombie, Stephen 286
Abercrombie, Travis 186
Abrams, Todd 172, 274
Academics 86
Ackerman, Amanda 224
Ackerman, Shane 186
Acuna, Daniel 224
Adair, Henri 286
Adams, Amanda 286
Adams, Brian 286
Adams, Cassie 286
Adams, Darren 286
Adams, Frank 209
Adams, Julie 211, 264
Adams, Paula 209
Adams, Ryan 286
Adams, William 274
Addison, Gail 224
Addison, Stephanie Jane 224
Ade, Melissa 224
Adkins, James 286
Adkins, Kori 224
Advertisements 338
Agee, Cynthia 224
Aiken, Angela 274
Aiken, Lori 154, 224
Aitken, Keira 144, 145
Alber, Michael 224
Albers, Reagan 144
Aldebol, Amanda 264
Aldrich, Pauline 224
Aldridge, Allison 144
Aleman, Christopher 286
Alen, Tom 184, 185
Alewine, Kevin 164, 224
Alexander, Julie 212, 264
Alexander, Steven 286
Alizzi, Jason 201
Allen, Debbie 210
Allen, Erika 274
Allen, Lauren 286
Allen, Leslie 224
Allen, Megan 286
Allen, Robertson 157
Allen, Whitney 274
Allison, Brent 219
Allison, Jenny 224
Allison, John 286
Allison, Smith 286
Allsep, Erin 286
Allsep, Heather 274
Alpha Delti Pi 144, 145
Alpha Phi Alpha 148
Alpha Phi Omega 149
Alphi Chi Omega 142, 143
Alsop, Lorie 274
Alston, Rowland 274
American Society of Civil Engineers 92
Ames, Lisa 193
Amirkhanian, Serji 92
Ammons, Ricky 171
Amond, Michelle 224
Amphitheater Renovations 64
Andersen, Kato 166
Andersen, Kathleen 169
Anderson, Bryce 180
Anderson, David 224
Anderson, Garcia 224
Anderson, Gerald 224
Anderson, James 186, 224
Anderson, Jason 286
Anderson, Jeff 206
Anderson, Jeffrey 224
Anderson, Jennifer 154
Anderson, Julie 144, 145
Anderson, Kelly 224
Anderson, Michelle 224
Anderson, Robert 286
Anderson, Ryan 186
Anderson, Terry 224
Anderson, Thomas 172
Andis, David 286
Andrews, Mary 286
Andrews, Michael 286
Andrews, Michelle 286
Andrews, Stacey 224
Andrews, Tonda 264
Andrews, Wesley 286
Anello, Lisa 264
Angel Flight 193
Ankney, Jamie 144
Annan, Jason 219
Anne-Walker 320
Anselmo, Kelly 142
Ansley, Beth 146
Ansley, Elizabeth 286
Anthony, Becky 224
Anthony, Carrie 146, 147, 264
Anthony, Carrye 218
Antnony, Carrie 169
Anton, Rosanne 225
Antos, Caryn 286
Arant, Russell 225
Ard, Darrell 286
Arecco, Elena 274
Arendale, Amanda 146, 286
Arenz, Kim 225
Ariko, Amy 286
Armbruster, David 286
Armstrong, Bradford 274
Armstrong, James 286
Arnold, Frank 225
Arockiasamy, Subha 225
Arrants, Matt 186
Arrowood, Jeff 184, 185
Arruda, Sean 200, 225
Arvai, Stephanie 225
Asaro, Christina 219
Ashley, Joey 225
Ashley, Monica 225
Ashley, Scott 264
Ashton, Jennifer 286
Ashworth, Sarah 225
Askins, Michael Kirk 225
Atkins, Todd 225
Atkinson, Jamy 286
Atkinson, Page 166, 225
Atkinson, Robyn Mary 225
Aude, Katherine 286
Aultman, Suzanne 286
Austin, Derek 264
Auten, Eleanor Y 225
Avery, Buddy 171
Avolio, Kristen 225
Axson, Alexandra 286
Ayers, Kenneth 225
Ayers, Kenneth W 149
Ayers, Terence 274

b

Babb, Jennifer 142, 286
Babb, Karen 286
Babweck, Blair 157
Bachman, Susan 146, 147
Bachmann, Dave 193, 225
Bachmann, Susan 274
Bacon, Alexis 166, 167, 225
Bader, Christina 142
Badgley, Sally 142
Baer, David 264
Bagnal, Candace 167
Bagnal, Candt 166
Bagwel, David 286
Bagwell, Emily 287
Bagwell, Melissa 225
Baier, Adam 287
Bailey, Brant 180
Bailey, John 149, 219
Bailey, Laura 219
Bailey, Sara H. 287
Baille, Todd 225
Baily, Michael 225
Baja Motor Car Racing 94
Baker, Christopher 287
Baker, Jason 287
Baker, Jenna 264
Baker, Kemper 264
Baker, Ryan 264
Balaban, Ozan 264
Baldwin, Kevin 287
Baldwin, Krissy 264
Ballard, Jason 287
Ballard, Mark 287
Ballenger, Wendy 201, 264
Ballenger, Yutasha 264
Ballington, Mark 274
Balotti, Michele 287
Bamert III, Joseph 225
Bancroft, Amy 287
Banks, Heather 287
Banks, Jada 166
Banks, Jason 287
Banks, Kimberlee 274
Bannister, Erline Jane 225
Bannon, Brian 225
Barber, David 171
Barber, Kelly 287
Barbery, Jamie 174
Barbery, Lisa 287
Barby Jr., James 276
Barger, Jason 274
Barker, Elizabeth 287
Barnes, Adam 287
Barnes, John 287
Barnes, Jonathan 287
Barnes, Kathryn 287
Barnes, Kevin 274
Barnett, Amy 274
Barnett, T.K. 144
Barnett, Tracy 287
Barnette, Stephanie 264
Barnhill, Kristopher 287
Barr, Brooke 287
Barr, Carrie 146
Barr, Natasha 287
Barron, Guendalina 287
Barry, Anne 274
Barry, Charlotte 287
Barth, Sandon 287
Bartley, Jeff 264
Bartley, Shelby 180
Barton, Deborah 287
Barton, Ross E. 287
Basher, Jenny Lee 274
Bass, Kelli 144, 287
Bassett, Erica 287
Bassett, Lisa 154, 274
Batavia, Neil 287
Batcheldor, Elizabeth 274
Bates, Joey 287
Batten, Jay 287
Baumann, Brian 226
Baumhardt, Cara 154, 264
Baxley, Mary 287
Baxter, Walter 287
Bays, Michael 226
Baysden, Cara 226
Bazard, James 264
Boacham, Worth 157, 287
Boadle, Lauren 146, 264
Beal, Brian 274
Boam, Jennifer 226
Boamguard, David 226
Board, Leslie 146, 147
Beard, Shelley 146, 287
Boardon, Macie 144, 287
Bearden, Wallace 264
Beasley, David 48
Beattie, Carl 274
Beauchen, Mary 1
Beauchene, Mary 166, 2
Beaudreau, Michael 2
Beaudreau, Mike 149, 218, 2
Beck, Vern 2
Becker, Cayce 2
Becker, Kayce 1
Beckham, Melanie 1
Becknell, Joseph 2
Beddingfield 1
Bedenbaugh, Tyla 2
Beebe, Lisa 2
Beeson, Jay 1
Beeson, Paul 1
Behrmann, Christopher 2
Belard, Misty Lynn 2
Belcher, Mackenzie 2
Belflower, Leigh 2
Belk, Michael 2
Bell, Allison 2
Bell, Buffie 2
Bell, Kevin 2
Bell, Larry Kevin 2
Bell, Reggie 1
Bell, Stuart 2
Bellamy, Ethan 1
Bellamy, Tracy 1
Bellotti, Rachel 2
Bellum, Laura 201, 2
Belton, Deidre 2
Beltram, Kelley 2
Beltram, Kelly 1
Bendettto, Steve 1
Benenhaley, Lawrence 2
Bengier, John P. 1
Benjamin, Vickie 2
Bennett, Beth 2
Bennett, George 1
Bennett, John 2
Bennett, Tara 166, 2
Bennett, Tommy 2
Bennett, Walter 2
Bennington, Rossi 2
Benson, Kali 2
Benson, Stacey 2
Berenek, Adam 1
Berger, Brian 171, 2
Berkebile, Laura 2
Berker, Brian 1
Berlew, Adam 2
Berno, Jack 2
Bernstein, Spencer 2
Berry, Ann-Whitney 2
Berry, Brandy 2
Berry, David 168, 2
Berry, Jennifer 2
Berry, Michelle 2
Bessent, Jennifer 2
Bessette, Heather 2
Beta Alpha Psi 1
Betris, Terri 2
Bever, Brian 1
Bieddyn, Jennifer 2
Bienvenue, Rachel 1
Bigger, Kayne 1
Bigger, Sage 166, 2
Bignon, Virginie 2
Billian, Ann 2
Bilodeau, Nicole 213, 2
Bilton, Kin 1
Binnicker, George 2
Bisbee, Ivan 2
Bishop, E. John 2
Bishop, Jenny 1
Bishop, Jeremy 2
Bizzell, Lori 2
Black, Christopher 227, 2
Black, Jill 2
Black, Judy 2
Black, Kelly 2
Black, Kimberly 1
Black, Lisa 2
Blackburn, Stephanie 2
Blackeney, Bob 1
Blackman, Ansolle 1
Blackman, Brian 2
Blackman, Mark 2
Blackmon, Ansolle 144, 2
Blackmon, Mark 2

Blackshear, Tia 209, 218, 227
Blackston, Chad 264
Blackwelder, Laura 288
Blackwell, Amy 288
Blackwell, Chad 288
Blackwell, Chadwick 227
Blackwood, Janette 288
Blagg, Emily 264
Blair, Angel 227
Blair, Jeremy 200, 264
Blake, Jessica 288
Blake, Katheryn 227
Blakeney, Bob 172
Blalock, Kimberly 288
Blanchard, Dave 186
Blanchard, Kelli 227
Bland, Chauntel 264
Blanton, David 274
Blanton, Jason 157
Blanton, William 288
Blessing, Patti 227
Blevins, Tiffany 227
Block, Frederick 227
Block and Bridle 194
Bloking, Leslie 274
Blomstedt, Kristin 201
Bloss, Holley 288
Blount, Alison 288
Blount, Kameron 288
Blue Devils 116
Blue Key 218
Blum, Matthew 288
Blume, Jonathan 172
Blume, Matthew 204
Boags, Marie 227
Boatwright, Edwin 274
Bodie, Sara 274
Boger, Jayne 142
Boggs, Carrie 288
Boggs, Melissa 274
Boggs, Rebecca 288
Bohachic, Audrey 227
Boland, Ronald 288
Bolduc, Chandra 154, 288
Bollinger, Beth 227
Bolt, Scott Steven 289
Boltjes, Jennifer 207, 274
Bolton, Charlotte 166
Bonar, Anderson 149, 227
Bonnette, Amy 289
Bono, Kristen 154
Booker, Bert 289
Boone, Stephanie 274
Booth, Julianne 193
Booyh, Julianne 227
Boozer, Brad 227
Boozer, Jeffrey T. 227
Boozer, Michelle 227
Boozer, Robert 172
Boozer., Ronda 207
Borghetti, Breezy 289
Borland, David 289
Borwn, Bruce 185
Bostian, Stacy 289
Bostic, Susan 227
Bostick, Mathew 186
Bouknight, David W. 274
Boulware, Jessica 154, 289
Bova, Ramsey 144
Bowen, Krystal 227
Bowen, Stephanie 289
Bower, Lisa 146, 274
Bowers, Ashley 274
Bowers, Elizabeth 274
Bowers, Jennifer 289
Bowers, Pam 228
Bowie, Melissa 228
Bowie, Michelle 264
Bowl-a-Thon 50
Bowles, Marshall 289
Box, Paul 289
Boyce, Theresa 154, 289
Boyd, Cheryl 154, 289
Boyd, Emily 289
Boyd, Kimberly 228
Boyd, Mary 289
Boyle, Kelly 289
Boyle, Kimberly 289
Boyne, Tyler 289
Bozard, Becca 289
Bozard, Jennifer 228
Brabham, Stephanie 228
Braden, Tamara 289
Bradford, Ellen 166
Bradford, John 180
Bradford, Kim 208
Bradford, Michael 168, 274
Bradford, Nat 264
Bradford, Read 201, 289
Bradle, Richard 274
Bradley, Melissa 289
Bradley, Steven 228
Bradley, William 289
Bragg, Angela 228
Bramlett, Lauree 289
Brandon, Lee 289
Branham, Sara C. 228
Brannon, Jaime 264
Brantley, Matthew 164
Branyon, Steven 275
Brasile, Jason 149, 289
Brasington, Wil 172
Braxton, Pamela C. 228
Bray, Jennifer 142, 264
Brayboy, Brandi 228
Breazeale, Rebecca 154
Brechko, Jennifer 264
Brede, Samuel 228
Breedlove, Heather 166, 289
Breeland, Christopher 228
Breland, James 264
Brettner, Stacy 264
Brewer, Aaron 289
Brewer, Hillery 207, 213, 289
Brewer, Lee 228
Brewer, Leslie 144, 289
Brewer, Marc 228
Brian, Michelle 228
Bridgmon, Charlie 264
Briggs, Angela R. 228
Bright, Cody 194
Bright, Debra 144
Bright, Wesley E. 228
Brightwell, Tamara 289
Brigman, Jennifer 289
Brinson, Shiloh 289
Brinson, William 228
Britanak, Stephen 289
Britt, Stephanie 228
Britton, Bubba 186, 228
Britton, Neil 228
Broadwater, Kelly 289
Brockman, Carrie 289
Brockman, Christina 228
Brookins, Nicole 264
Brooks, Amanda 289
Brooks, Cristin 289
Brooks, Denise 275
Brooks, Kelvin 148
Broome, Brantlee 275
Broughman, Kelli 228
Broughton, Darlene 264
Broughton, Derwin 289
Broughton, Ronnie 264
Brourton, James Atkinson IV 289
Brown, Amy 146, 147, 275
Brown, Andy 168
Brown, Audrey 275
Brown, Beth 289
Brown, David 174
Brown, Emily 289
Brown, Eric 185
Brown, Gabe 185
Brown, Glenna 228
Brown, Holly 144, 145, 169
Brown, Jacob 275
Brown, Jamie 275
Brown, Janette 275
Brown, Julie 275
Brown, Kelley 166
Brown, Kelly 264
Brown, Kimberley 290
Brown, Kristen 144
Brown, Kyle 290
Brown, Lakisha 228
Brown, Laura 229
Brown, Lawton 148, 229
Brown, Margie 144
Brown, Mark 265
Brown, Michael 229, 275
Brown, Ryan 149
Brown, Sally 290
Brown, Shamika 209
Brown, Tracey 166, 290
Browne, Alan 290
Browning, Skip 290
Brownlee, Gregory 275
Broyles, Jennifer 290
Bruce, Elizabeth 144, 290
Bruckman, John 206
Bruckmann, John C. III 229
Brueggeman, Lea 213
Brumson, Brandi 229
Bruner, Ann 290
Bruner, Marianne 290
Brunson, Brandi 212
Brunson, James 265
Brust, Beth 146, 147
Bryan, Brooks 171
Bryan, E. Lewis 193
Bryan, Marian 275
Bryan, Trey 229
Bryant, Joshua 265
Bryant, Mike 156
Bryant, Paul 229
Buck, Jennifer 229
Buckner, Brent 180
Buckner, Lindsay 144
Buckner, Meredith 265
Buckwalter, Ann 290
Budd, Amy 166
Budd, Carly 166, 290
Buehrle, Thomas 290
Buff, Elliot 207
Buie, Allen 290
Buie, Thomas 200, 229
Buist, David 171
Bull, Curtis 290
Bull, Jennifer 275
Bull, Lisa 229
Bull, William 275
Bullard, William 265
Bumett, Anna 166
Bumgardner, James 275
Bunte, Sarah 154, 169
Bunton, Ted Brian 290
Burati, Jim 200
Burbage, Jason 157
Burbank, Dave 164
Burdette, Elizabeth 194
Burdette, James 290
Burdette, Steven 149
Burgess, Kevin 229
Burhett, Amanda 265
Burk, Alyson 193
Burk, Emily 290
Burk, Virginia 290
Burke, Jason 290
Burke, Jennifer K. 229
Burke, Tara 154, 229
Burkett, Heather 290
Burnett, Anna 290
Burnett, Hoyt 172, 229
Burnett, Ryan 172
Burnette, Ashlie 229
Burnette, Teresa 290
Burns, Bridgett 167, 229
Burns, Katie 144
Burns, Michael 265
Burns, Robert 290
Burnside, Ariail 290
Burnside, Lori 207, 212
Burtnett, Janet 144, 169
Burton, Andrew 229
Burton, Andy 265
Burwell, Jack 229
Busbee, Steven 229
Busch, Adam 168, 275
Busch, Joy 229
Butke, Samantha 275
Butler, Jeffrey 275
Butler, Jenny 229
Butler, Lexie 166
Butler, Rhett 290
Butschkau, Amy 290
Buttler, Jeffery 156
Butts, Angela 194, 212, 275
Butts, David 148
Butts, Jennifer 265
Buzhardt, Rusty 290
Byars, John 229
Bycroft, Kristen 229
Byers, Luke 290
Bynum, Margaret 229
Byrd, Ashley 200, 229
Byrd, Melinda 275
Bywater, Christine 146, 147

C

Caccia, Michael 265
Cafe Expresso 32
Cagle, Cassie 169, 265
Caldwell, Jason 230
Caldwell, Patrick 230
Caldwell, Seth 164
Caldwell, Tremelle 290
Calfee, Michael 290
Calhoun, Robert 290
Callalan, Megan 154
Calvert, Katie 166
Campbell, Amy 169
Campbell, Chadrick 230
Campbell, Heath 164
Campbell, Jamie 169, 218, 230
Campbell, John 230
Campbell, Jonathan 275
Campbell, Kasie 201, 275
Campbell, Lee Ann 290
Campbell, Mary Ellen 166
Campbell, Matthew 290
Campbell, Samuel 290
Campbell, Shateisha 230
Campbell, Wes 290
Canaday, Christopher 230
Cannon, Jeff 164, 193
Cannon, Vanessa 230
Cantanese, Michael 157
Cantey, Elizabeth 230
Cantey, John 230
Cappitelli, Ian 174
Capuzello, Kelly 290
Caralla, Michelle 211
Cardell, Bradford 275
Care, Danny 230
Career Expo 46
Carey, Seth 230
Carlino, Sarah 230
Carlson, Bethany 207, 230
Carlsten, Amanda 230
Carnes, Jennifer 172
Carpenter, Candice 290
Carpenter, Chad 265
Carpenter, David 290
Carpenter, Robert 156, 275
Carpenter, Scott 209
Carr, Hayden 290
Carroll, Holly 290
Carson, Amy 290
Carson, Christi 209
Carson, Christie 291
Carson, Edmund 230
Carson, Jennifer 230
Carson, Kelly 230
Carson, Mandy 142
Carter, Angela 230
Carter, Betsy 275
Carter, James F. 291
Carter, Stacey 212, 265
Caruthers, Robin 275
Carver, Kristen 265
Carver, Paul 275
Cary, Elizabeth 291
Cary, Liza 166
Cascone, Kerri 230
Casey, Brian 186
Cash, Grayson 275

Castell, Melissa 291
Castle, Garth 180, 207
Castle Defiance 92
Castles, Robert 291
Casto, Andrea 144, 291
Cat, Stimpson 174
Catanese, Michael 265
Cather, Brian 230
Caudell, Adrian 174
Caudle, Amy 142, 291
Caughman, Chris 157
Caughman, Jason 275
Caulder, William 230
Cauthen, Sonya 291
Cavaliers 116
Cave, J. Brian 230
Cavin, David 291
Cawthon, Amy 230
Cecil, Billy 157
Cehanovich, Alex 230
Cehanovich, Alexander 231
Chalk, Kevin 291
Chamber Singers 199
Chamberlain, Paul 164
Chamberlin, Kari 265
Chandarana, Ashish 291
Chandler, Adam 265
Chandler, Moriel 291
Chaney, Patrick 204, 231
Chang, Andrea 194
Chapin, Russell 291
Chapman, Cynthia 291
Chapman, Jenny 142, 143, 210, 218
Chapman, Stephanie 291
Chappell, Katherin 291
Chase, Amy 291
Chasteen, David 231
Chatellier, Christine 231
Chatfield, Valerie 265
Chau, Catherine 231
Cheek, Daniel 291
Cheek, Kenneth 291
Cheek, William 275
Cherinko, Stephen 291
Chesley, Steve 172
Chesnut, Christopher 156
Chestnut, Christopher 265
Chetwood, Holt 172, 231
Chi Epsilon 200
Chi Omega 150, 151
Chick, Timothy 265
Childers, Rexondrea 231
Childress, Melanie 291
Childs, Jason 275
Childs, Michael 231
Childs, Paula 265
Childs, Sandra 146, 291
Chipley, Brant 231
Chisholm, Demetria 231
Chisholm, Katherine 275
Chisolm, Tanya 218
Chorus University 199
Christenbury, Kelly 231
Christian, Kathryn 291
Christie, Kelley 291
Christie, Rob 168
Christopher, Jodi 275
Christopher, Joel Jr 265
Christopher, Pickett C 291
Chronicle 90
Chung, Kristin 231
Church, Christine 142
Church, Danny 275
Church, Nancy 201, 231
Chylko, Dawn 154
Cibic, Rebecca 231
Cipriani, Daniel 168
Cipriani, Daniel M 291
Cirillo, Andrew 174
Cirrito, Michael 231
Citron, Kevin 275
Clanitrani, Jason 291
Clardy, Catherine-Anne 265
Clarey, William 291
Clark, Andrew 172
Clark, Angela 275, 291
Clark, Anna 291
Clark, Ashley 265
Clark, Bobby 148
Clark, Burma 275
Clark, Chadwick 291
Clark, Kimberly 144, 145
Clark, Lara 291
Clark, Mary Katherine 291
Clark, Meredith 144
Clark, Miriam 275
Clark, Sherrie 275
Clark, Tim 171
Clarke, Henry 157, 291
Clarkson, Julie 291
Clary, Patricia A. 265
Clauss, Rebecca 231
Clayton, Jason 172, 291
Clayton, Leslie 275
Clayton, Lewis 291
Clayton, St. John 291
Clayton, Warren 171
Cleary, Shawna 291
Cleaveland, Coran 144
Cleavland, Coran 145
Clemens, Dustin 207
Clemons, James 275
Cleveland, Christy 275
Cleveland, Kristen 276
Cleveland, Kristin 142
Cleveland, Loran 231
Clifton, Bryan 231
Clifton, Nicole 276
Cloaninger, Amy 144
Clodfelter, S. Marie 291
Cloninger, William 265
Closing 356
Clothesoff, Oliver 200
Cluverius, Jake 172
Co-Education 91
Coakley, Benjamin 291
Cobb, Laura 166
Cobb, Lynn 276
Cobb, Matthew 291
Cobb, Shelly 231
Coburn, Tonia 231
Cocktosen, David 265
Cocktosen, Reuben 265
Coffee House 32
Colfer, Hunter 157
Coffman, Jason 231
Coggins, David 276
Cohee, Frank 265
Coker, Brian 168
Cole, Adam 180
Cole, Scot 184, 185
Cole, Zachary 292
Coleman, Elaine 231
Coleman, Mary 292
Coleman, Matthew 292
College Republicans 219
Collett, Chris 231
Collier, Ashley 231
Collier, Pete 164
Collin's Children Home 50
Collins, Angela 276
Collins, Brandi 276
Collins, Catherine 218
Collins, Drew 186, 276
Collins, Gustina 208
Collins, Ivy 232
Collins, Karen 142, 143, 232
Collins, Key 172
Collins, Sarah 292
Collins, Scott 180, 232
Collins, Shana 292
Collins, Valerie 276
Collum, John 276
Colwell, Michael 156, 265
Colwell, Michel 156
Comer, Brooke 166
Comiso, Keith 292
Compton, Andrea 232
Compton, Brian 292
Compton, David 276
Computor Upgrading 96
Concrete Canoe 92
Cone, Dorothy 166
Cone, Eliza 292
Confer, Carrie 292
Connaughton, Keri 232
Connell, Billy 157
Connelley, Carin 292
Connelly, Chad 206
Conner, Wade 164
Connor, Wade 164
Conoley, Ruthann 166, 167
Constantine, Cynthia 292
Constantine, Nicole 142
Contreras, Alfred A. 232
Conwell, Stephanie 292
Coogan, Robert 232
Cook, Brigitte 292
Cook, Derek 292
Cook, Jennifer 265
Cooke, Christopher 292
Cooke, Jonathan 292
Coolman, Joseph 292
Coon, Justin 292
Cooper, Cornelius 265
Copeland, Britton 144
Copeland, Nathan 292
Copeland, Thom 156
Copertino, Justin 292
Corley, Christopher 276
Corley, Ellen 144
Corley, Scott 171
Cormier, Stacy 219, 292
Corning, Edwin 164
Cornish, Michael 292
Cornwell, Jennings 166, 292
Cornwell, Johannah 292
Corrado, Nicole 232
Cosgriff, Carolyn 292
Costanzo, Matt 186
Cote, Kevin 180, 276
Cothran, Christine 276
Cothran, Christopher 292
Coull, Matthew 292
Council for Exceptional Children 50, 201
Counterman, Jamie 232
Courie, Treb 219
Covington, Charlie 172
Covington, Kerri 232
Covington, Robert 172
Cowden, Ashley 144
Cox, Amy 265
Cox, Angelita 292
Cox, Ellen 232
Cox, Erin 265
Cox, John 276
Cox, Kern 206
Cox, Kirstie 232
Cox, Lisa 146, 147, 265
Cox, Owen 276
Cox, Simon 174
Cox, Woodrow 232
Coxe, Kelly 292
Coyle, Abraham 292
Cramer, Jane 169, 218, 232
Crandall, David 180
Cranford, Chad 292
Cranford, Steven Russ 232
Cranmer, Amy 276
Crater, Carrie 12
Crawford, Brynsley Jill 232
Crawford, Cameron 144, 145
Crawford, Jenni 142
Crawford, Jenniler 265
Crawford, Katherine 292
Crawford, Katie 166
Crawford, Leslie 144
Crawford, Warren 276
Creech, Constance 292
Creech Jr., John 292
Creedon, Kevin 172, 232
Crenshaw, Jenniler 292
Crews, Nicole 292
Cribb, Leslie 166
Cribb, Matthew 292
Cribbs, Jennifer 232
Crisp, Timothy 276
Crocker, Beth 194, 212
Crocker, Celosto 265
Croley, Derek 180
Cromer, Brent 180
Crop Walk for Hunger 50
Cropp, Ashley 144, 145
Cross, Brian 232
Cross, Jamie 276
Crosswell, Kyley 232
Crouch, Amy 292
Crouse, Kevin 26
Crout, Kyle 23
Crowder, Jacob 180, 29
Crowe, Carrie 29
Crowe, Mafie 29
Crowell, Michael 29
Crowell, Stephen 23
Crowther, Marshall 26
Crum, Matt 18
Crumley, Benjamin 23
Crumpler, Wendy 14
Crumpton, Thomas 23
Cruz, Alex 184, 18
Cruz, Alexander 23
Csernak, Holly 29
Culbertson, Jennifer 26
Culbreath, Rodger 29
Cullen, Emily 23
Culler, Crystal 29
Cumbee, Julie 27
Cumbie, Alton B. IV 26
Cumbie, Erin 29
Cummings, Chad 17
Cummins, Kimberly 29
Cunningham, Andrew D. 27
Cureton, Kasie 29
Curler, Kevin 29
Curran, Megan 29
Currie, Jennifer 15
Curtis, Wesley 27
Cuthbertson, Katy 19
Cutler, Catherine 27
Cuttino, Tillman 29
Czmyr, Mary 26

Dabkowski, Julie 154
Dabney, David 164
Dacus, Lindsay 293
Dahms, Mary-Karen 211
Dakake, Eric 218, 266
Dalby, Eric 276
Dale, Joel 149
Daly, Nika 142, 143
Dameron, Jenny 166, 293
Dampl, Tina 233
Dampier, Brentley S. 164
Dancing 56
Daniel, Jelfrey 293
Daniel, Reese 157
Daniels, Christina 293
Daniels, Jack 164
Danowski, Doug 180
Dantzler, Austin 266
Dantzler, Jelfrey 194
Dantzler, John 209
Danyel, Marcie 309
Dapprich, Cheri 142
Darby, Amanda 233
Darden, Frances 142
Darley, Christopher 293
Dasenbrock, Ann 154, 233
Davenport, Kevin 200, 233
Daves, Walker 157
Davidson, Jenniler 210, 233
Davidson, Rocholle 293
Davis, Allison 233
Davis, Amy 266
Davis, Angela 293
Davis, Catherine 293
Davis, Jalle 293
Davis, Jason 293
Davis, Joll 293
Davis, John 293
Davis, Karyn 233
Davis, Katina 233
Davis, Kelly 233
Davis, Kimberlee 213
Davis, Kristin 144

Davis, Lori 293
Davis, Mark 174
Davis, Mitchell 233
Davis, Pam 218
Davis, Scott 266
Davis, Sean 186
Davis, Sharon 293
Davis, Somer 233
Davis, Tina 293
Davis, Virginia 233
Davis, William 293
Davison, April 293
Dawkins, Gregory 266
Dawson, George 157, 293
Dean, Tracy 233
Dean, William B. 233
Deanhardt, Erin 293
Deboisblanc, Amy 193, 233
DeBrauwere, Rachel 144
Decabooter, Vincent 180
Decelles, Laura 233
Decker, David 293
Decker, Holly 142, 143, 233
Defiance 92
Defrancesco, Jaimee 293
Defrancis, Susan 293
Degaetani, Andrea 293
Degler, Ronald 293
Dehabt, Jennifer 233
Deland, Allison 276
Deland, Christy 233
Delaney, Joseph 293
DelCollo, Joe 149
Dellicardini, Joel 276
Delong, Jon 293
Delta Gamma 154
Delucia, Craig 184, 185
Delucia, Craig D. 233
Demarais, Joseph 293
Dembiec, Laura 276
Demetriades, Mathew 184, 185
Demos, John 293
Denault, Paula 201, 266
Dennery, Tara 276
Denning, Philip 293
Derby Days 36
Deriggs, Holly 233
Derrick, Jamie 144
Derrick, Jason 293
Derubeis, Kelly 293
Despain, Brian 293
Devore, Bryan 294
Deworken, John Michael 233
Dhillon, Sabrina 294
Diak, Jen 169
DiCicco, Nicole 154
DiCicco, Nocole 154
Dickerson, Alan 266
Dickerson, Kelly 233
Dickson, Brad 294
Diebler, Nancy 142
Dill, Alison 234
Dillard, Ashton 266
Dillenbeck, Eric 234
Dillinger, John 149
Dillon, Jason 234
Dills, Gayle 294
Dimling, Nicholas 294
Dinkins, Gene 294
Dinkins, Rodney 148
DiNunzio, Mariann 167, 234
Dinunzio, Marianne 166
Dirks, Channa 234
Disney, Candice 234
Diving 134
Dixon, Anne 294
Dixon, Brook 164
Dixon, Elisa 234
Dizmond, Seth 294
Doan, Tommy 294
Dobbins, Jennifer 234
Dobbins, Joshua 294
Dobson, Prentice 144
Dockweiler, Allison 234
Dodson, Jennifer 294
Doege, Kristin 144, 294
Doerr, Scott 180
Dogan, Nathaniel 209, 276
Doggett, Bette Jean 146
Doherty, Jim 234
Doherty, Kelly 294
Doiley, Joy 294
Domnisch, David 185
Domnisch, Lisa 234
Donald, Chantelle 212
Donald, Peter 294
Donlon, Megan 234
Dooley, Christopher 174, 294
Doolin, Danielle 144, 276
Dorr, Kelli 142, 294
Dorrell, Phillip 266
Dorsch, Beth 207, 213
Dorsch, Elizabeth 294
Dorsel, Gina 144, 294
Dorton, Christopher 266
Dotson, Heather 142, 143
Doughty, Kim 166
Douglass, Eric 234
Dove, Dwayne 211
Dove, Stephanie Lynn 266
Dover, Todd 294
Doyle, Joe 184, 185
Doyle, Joseph 266
Doyle, Katie 146
Doyle, Sandra 294
Doyle, Shannon 166
Drafts, Leon 208
Drafts, Ryan 234
Drake, Christopher 294
Drake, James 294
Drawdy, Chris 184, 185
Drawdy, Kimberly 294
Drayton, Thomas 234
Dreyfus, Derek 174
Drilling, Craig 294
Driskill, John 234
Drnerich, Marisa 142
Drury, Jonathan 180, 294
Dubis, Melissa 266
Dubois, Nicole 294
Dubose, Christopher 294
Dubose, Marion 294
Dubuque, Melissa 234
Duckworth, Amber 154
Dudney, Camille 142
Duffy, Monica 146
Duffy, Monica Cm-D 294
Dufour, Christian 294
Dugger, Sara 166
Dugger, Sara M. 167
Duke 116
Dukes, Furman 266
Dukes, Jason 149
Dukes, Jennifer 294
Dukes, Lori 194, 212, 234
Dukes, Randy 194
Dumit, Kelly 294
Dunagan, Michael 234
Dunagin, Johnathan 276
Duncan, Amanda 166, 167, 169, 218
Duncan, Dana 294
Duncan, Faith 294
Duncan, Johnna 276
Duncan, Lizzi-Beth 166
Duncan, Tara 266
Duncan, Tracy 266
Duncklee, Geoff 185
Dunlap, April 294
Dunlap, Carrie 276
Dunlap, John 164
Dunn, Keith 266
Dunn, Mistry 234
Dunnican, Kelton 116
Dunstan, Craig 294
Durant, Amanda 294
Durant, Dana 266
Durbin, Deonna 234
Durdine, Robert 294
Durett, Rob 180
Durham, Jason 234
During, Carl 294
Dutton, Joel 234
Dutton, Tiffany 234
Duvall, Jay 294
Duvall, Kristin 294
Dworschak, Allison 193, 266
Dyrlund, Christian 234
Dzamko, Michelle 235

E

Eaddy, Brian 295
Eads, Erin 144
Eargle, Jason 295
Eargle, Kimberly 295
Earley, Jessica 207, 276
Earls, Heli 266
Earwood, Lloyd H. 235
Easler, Farrah 276
Easler, Rebecca 266
Easley, Jaime 295
Easley, Jamie 186
Easter, Melanie 276
Easter, Rebecca 194
Easterling, Marshall 172
Easterling, Meg 166
Eaterling, Marshall 172
Eaton, Brett 235
Eaves, Matt 157
Ebert, Mark 171
Ebner, Billy 266
Echols, Susan 266
Eckel, Laura 295
Eddy, Robin 266
Edens, Michelle 276
Edgar, Sam 209
Edgars 24
Edge, Robby 295
Edgington, Lauren 235
Editor's Note 354
Edlinski, Brian 180
Edmonds, Shea 295
Edward J. Geddings, Jr. 237
Edwards, Amanda 235
Edwards, Antwan 120
Edwards, Courtney 295
Edwards, Elizabeth 295
Edwards, Jason 295
Edwards, Jay 276
Edwards, Jeff 157
Edwards, Juanita 295
Edwards, Robert 266
Edwards, Tricia 166, 235
Edwards, Wesley 295
Edwins, Kurt 207
Efird, Anne 180
Egemonye, Cheznee 295
Eggers, Michael 295
Eggleston, Cary 295
Ehrich, Jennifer 295
Eichelberger, Adam 172
Eisenstaedt, Elizabeth 154, 169
Eisenstaldt, Elizabeth 235
Eiseustaedt, Elizabeth 154
Eiwen, Christa 295
Elam, Blaire 295
Elam, Cornelius 266
Elkins, Suzanne 194
Ellenberg, Coleman 166, 167, 276
Ellenberg Jr., John F. 235
Ellerbee, Jason 295
Elliot, Pierre 219
Elliott, Amanda 193, 295
Elliott, Nicholas 295
Elliott, Sherlock 235
Ellis, Adrienne 276
Ellis, Haley 295
Ellis, Jay 209
Ellis, Jess 166
Ellis, Lauren 166
Ellis, Matthew 295
Ellison, Shana 295
Elmore, Amanda 166
Elmore, Mary Peyton 266
Elmore, Sharhonda 295
Elmorg, Marisha 276
Elrod, Timothy 295
Emanuel, Amelia 146
Emmerling, Kara 142, 143
Emory, Jonathan 295
Eney, Rob 157
English, Melissa 235
Ensembles, Choral 199
Entrekin, Kristina 235
Epley, Melissa 295
Erisman, Leigh 166
Ervin, Jessica 277
Ervin, Ryan 295
Ervin, Sean 277
Erwin, Gabriel 295
Erwin, Joey 277
Eschenbach, Stephanie 166
Eskew, Frances Elizabeth 235
Eskridge, Matt 172
Essig, Jeremy 295
Estes, Alan 295
Estes, Nicole 201
Estwick, Lisa 235
Etheridge, Robert 295
Eudy, Michael 295
Eugene, Ralph 277
Evans, Angela 235
Evans, Angie 142, 143
Evans, Christopher 295
Evans, Jamal 295
Evans, Jenn 166
Evans, Jennifer 266
Evans, Nancy 266
Evans, Russ 295
Evans, Stella 235
Evans, William L. 235
Evens, Jen 167
Everhart, Drew 218
Ewald, Dustin 180
Ewees, Sharif 235

F

Faber, Kristen 295
Fabian, Suzann 235
Faircloth, Freddy 157, 295
Faircloth, Leisa 201, 266
Fairfax, Matthew 295
Falin, James 235
Fallaw, Toney 235
Fallen to Earth 42
Fann, Jeffery 235
Fann, Leslie 295
Fanning, Heidi 194, 212, 266
Fant, Kendall 144
Farish, Amanda 235
Farmer, Kimberly 235
Farmhouse Fraternity 156
Farquhar, Ethan 266
Farr, Dilani 235
Farrell, Elizabeth 50
Farris, Richard 295
Farsiou, Steven 235
Farstad, Jocelyn 166
Farthing, Jennie 144
Farthing, Jennifer 296
Farthing, Jodie 144
Farthing, Robert 296
Faulk, Kevin 120
Faulks, Sharon 210
Feagin, Millie 144
Feldman, Greg 296
Felkerson, Brian 219
Felts, James 296
Feraci, Anthony 296
Ferguson, Cara 296
Ferguson, Jeffrey 236
Ferguson, Kylie 144, 296
Ferguson, Sally 296
Ferguson, Tamera 266
Ferralis, Katie 144
Ferrando, Donna 154, 236
Ferraro, Jennifer 212

Feurtado, Ursula 277
Fick, Kristen 296
Fickert, Mike 296
Field, Jamie 296
Fields, Erin 166
Fields, Jason 236
Fields, Lisa 206
Figol, Christina 166, 296
Filnstone, Wilma 149
Fink, Brad 296
Fink, Michelle 212, 296
Finkle, Melissa 266
Finkle, Wade 185
Finklea, Travis 296
Finklea, Wade 211
Finley, James Michael 277
Finley, Jason 296
Finley, Nashiba 296
Finley, Virginia 236
Finnegan, Kerry 266
First Friday 8
Fischer, Jennifer 194
Fishburne, Tanjanika 212, 236
Fisher, Amy 146, 147, 169
Fisher, Ashley 236
Fisher, Ben 149
Fisher, Francis 296
Fisher, Laura 201, 296
Fisher, Michael 296
Fisher, Rebecca 296
Fisher, Ryan 185
Fitch, Anna 214
Fitch, Anna B. 236
Fitts, Daniel 164
Fitzgerald, Shannon 296
Fitzsimmons, Christine 296
Flack, Melissa 154
Flaherty, Paul 296
Flair, Ric 174
Flandry, Robyn 166, 266
Flanigan, Catherine 296
Fleming, Brent 186, 296
Fleming, Michael Jason 236
Fleming, Rhonda 296
Fleming, Robert W. 296
Fleming, Will 164, 236, 266
Fletcher, Gregory B. 236
Flint, Carrie 296
Florida Seminoles 116
Flowers, Amanda 277
Flowers, Melissa 277
Floyd, Jennifer 193
Floyd, Josie Kate 296
Floyd, Lindsay 144
Floyd, Lisa 296
Floyd, Robyn 142, 296
Floyd, Zach 236
Fogel, Elizabeth 236
Foley, Stephen 296
Folk, Chase 266
Folk, Eric 266
Fonvielle, Garrett 296
Forbes, Cally 236
Ford, Chad 211
Ford, Jennifer 212, 266
Ford, Jeremy 296
Ford, Penny 296
Ford, Richard 266
Ford, Tracy 267
Fornwalt, Emily 296
Forrest, Heather 267
Forrest, Shannon 236
Forrester, Nelli 296
Fort, David 296
Foulks, Sharon 218, 236
Fowler, Sara Reagan 296
Foyshee, Audrey 277
Frady, Crystal 277
Frady, Jefferson 296
Frampton, Margaret 267
Franco, Julia 296
Frank, Catherine 144, 277
Frank, Renee 169
Franklin, Erin J. 236
Franklin, Melissa 297
Franklin, Suzanne 236
Frantz, Roberts 297
Fraser, Carey 297
Fraser, Nicholas 297
Frazier, David 236
Freeman, Amanda 236
Freeman, Andrea 154, 236
Freeman, Becca 166
Freeman, David 277
Freeman, Katie 236
Freeman, Lauren 277
Freeman, Mandy 166, 167
Freeman, Mike 180, 297
Freeman, Rebecca 277
Freese, Scott 236
Freeze, Erin 297
French, Clayton 297
Freshmen 286
Freund, Allison 297
Frick, Allen 236
Frick, Olivia 236
Frick, Orew 236
Frick, Pauline 277
Frick, Scott 237
Fricke, Russell 237
Friday, Harilyn 237
Fridy, Anna 297
Friedman, Joel 277
Friedman, Robert 204
Frierson, Rosalind 237
Fry, Michele 206
Fry, Shawn 172
Frye, Chris 297
Frye, Michelle 297
Fryer, Michael 297
Fulkerson, Brian 237
Fulkerson, Kristin 297
Fuller, Katherine 154
Fuller, Stuart 277
Fuller, Whitney 144, 277
Fulmer, John 237
Fulmer, Peter Zack 237
Fulmer, Zach 218
Fulton, Julie 297
Funk, Kari 297
Furse, Thomas 297

g

Gaeta, Tina 144
Gagliardi, Anthony 277
Gaines, Jeffrey 297
Gaines, Torri 297
Gaino, Mary 267
Gaither, Amanda 297
Gala, Dionisio De 293
Galberry, Melanie 277
Galbiati, Lauren 154
Galiano, Cristina 201, 237
Gallagher, Ryan 297
Gallery 66
Galloway , Chad 201
Gallucci, Emilie 142, 297
Gallup, Bryant 297
Gallusio, Eugene 210
Galton, Sean 237
Gamble, Kerri 277
Gamble, Wes 172
Gambrell, Jill 297
Gamecocks 116
Gameroom 24
Garbade, Allison 166, 267
Gardner, Glen 297
Garmendia, Georgia 297
Garner, Rick 297
Garreaux, Jared 186
Garrett, Brian 297
Garrett, Christopher 237
Garrett, Laura R. 237
Garrick, Trevor 297
Garrison, Christopher 297
Garrison, De Anna 237
Garrison, DeAnna 212
Garrison, Grae 218
Garrison, Lindsay 142
Garrison, Lindsey 143
Garrison, Mackenzie 277
Gary, Tishana 208
Gaskins, Erin 297
Gasque, Jory 164
Gator Bowl 116
Gaulden, Allen 297
Gauthier, Mamee 166
Gauvey, Robert J. III 237
Gawronska, Katarzyna 267
Gayle, Alissa 204
Geisler, Randy 297
Gene Stephens, Jr. 317
Gens, Kiersten 144, 145
Gentry, Jason 186
George, Glen 237
George, Jason 185
George, Julian 297
George, Mary Ellen 237
Georgion, Virginia 297
Gerace, Scott 297
Gerdes, Griet 207
Gerhart, Brian 171, 237
Gerwig, Betsy 207
Geter, Jennifer 297
Getz, Alex 277
Gevik, Christi 237
Giacopelli, Pete 297
Gibbs, Carlton 297
Gibbs, William 297
Gibson, Brooke 142
Gibson, Holly 277
Gibson, Mark 297
Gibson, Shannon 297
Gibson, Tisha 209
Gibson, Tracy 297
Giebas, Aimee 277
Gilbert, Thomas 298
Gilbreath, Timothy 298
Gilden, Kristi 277
Giles, Marshall 298
Gillane, Beth 142
Gillespie, Christopher 298
Gillespie, Gregory 298
Gillstrap, Becky 166
Gilreath, John David Jr. 267
Gilstrap, Rebecca 298
Gimbel, Melissa 154, 298
Gindi, Chad 204
Ginn, Kevin 277
Ginsberg-Morton, Mandy 237
Giordano, Joanne 237
Giuste, Michael 172
Giusti, Michael 172
Gjertsen, Laura Helene 237
Gladden, Christie 142, 143
Gladson, Susan 237
Glass, James 277
Glaze, Michael 277
Gleaves, Ryan 185
Glee, Men's 199
Glee, Women's 199
Glenn, Dori 298
Glenn, Ryan 180
Glenzer, Allison 144, 145
Gobbel, Leigh 144, 145
Gobela, Gayla 298
Godbey, Anthony 298
Godfrey, Amanda 277
Godfrey, Mandy 146, 147
Godsey, Karen 237
Goetz, Adam 184, 185
Goff, Gregory 237
Goldberg, Jennifer 204
Goldsmith, Walter 157
Goldson, Carla 237
Golf 114
Gooch, Joe 298
Goode, Johnny 172
Goodenow, Stefani 238
Goodman, Anna 298
Goodman, Kristen 238
Goodroe, Ryan 267
Goodson, Laura 238
Goodwin, Lori 154, 298
Goodwin, Mary 298
Goodwin, Tracey 267
Goodwine, Constance 267
Gooldrup, Lisa 144, 145
Goolorup, Lisa 238
Goolsby, Tessa 193
Gordon, Ashley 144
Gordon, Kerrie 212, 238
Gordon, Kristy 206, 212
Gordon, Matt 219
Gore, Allison 142, 298
Gore, Christine 154, 169
Gorski, Ken 201
Gosnell, Lindsay 166
Gosnell, Michelle 238
Gossett, Jenny 238
Grace, Rebecca 298
Graddy, Gena 298
Graham, Billy 40
Graham, Chris 201
Graham, Heather 142
Graham, Janna 298
Graham, Jason 180
Graham, Kerry 298
Gramling, Suzanne 144
Grant, Andrew 298
Grant, Heather 238
Grant, Kinnie 238
Grant, Melanie 238
Grant, Reginald 298
Grant, Shedrick 238
Grant, Tesha 238
Graves, Amanda 169
Graves, Jennifer 238
Graves, Meghan 142, 277
Gray, Brandon 238
Gray, Kim 218
Gray, Kimberly 238
Gray, Monica 298
Graydon, Joy 142, 143
Greeks 142
Green, Ashley 267
Green, Erin 166
Green, Gail 238
Green, Jackie 277
Green, Kara 298
Green, Meghan 298
Green, Paul 186
Greenberg, Lori 277
Greene, Ansley 144, 298
Greene, Charles 277
Greene, George 277
Greene, John 277
Greene, Latoya 238
Greene, Nealon 116, 120
Greenwood, Gordon 267
Greenwood, Grant 164
Greer, Jennifer 238
Grefenstette, Kristen 219
Gregory, Eric 298
Gregory, Thad 277
Gregory Wellman, Jr. 320
Grein, Sara 298
Grice, Christian 277
Griffin, Bennet 157
Griffin, Julie 142, 143, 238
Griffin, Kelly 298
Griffith, Kimberly 267
Griffith, Reed 172, 298
Griffith, William 267
Griggs, Jamie 166, 167, 277
Griggs, Timothy 298
Grimes, Amie 169
Grimes, Kristin Amie 277
Grinter, Lawton 267
Grissom, Jennifer 193, 218
Gritzuk, Stephen 298
Grooms, Brandon 238
Grubbs, Barry 238
Guerreri, Amy 238
Guerry, Ian 172
Guerry, Steve 298
Guest, Gregory 267
Guffee, Ashley 267
Guignard, Sanders 298
Guinn, Lori 298
Gum, Rachael 298
Gunderson, Sara 166, 167, 238
Gunnarson, Jason 298
Gunter, Laurie 298
Gunter, Megan 166, 167
Gunther, Mary 238

Gunthrie, Denise 146, 201
Gurley, Karl 204
Gurley, Karl K. 239
Guy, Christopher 298
Guy, Hite 180
Guy, Stacey 219

h

Habitat for Humanity 201
Haborak, Dana 239
Haddock, Brian 298
Haddock, Mahala 298
Haddock, Tracey 298
Hade, Michael 298
Hadler, Jason 277
Hadley, Jason 213
Haff, Thomas A. 239
Haff, Tommy 156
Hagaman, Amy 239
Hagen, Kelly 144, 299
Hager, Dana 239
Hagins, Laura 267
Hagman, Amy 214
Haigler, Jason 299
Haigler, Keith 239
Haire, Tom 299
Halasz, Daniel 174, 299
Hale, Susan 144, 277
Hall, Becky 144
Hall, Howard 299
Hall, Kelly 239
Hall, Stephen 239
Hall, Taryn 299
Hall, Travis 278
Hallett, Sears 299
Hallex, Susan 278
Hallman, Monica 142, 143, 239
Hallums, William 299
Halsey, Beth 142, 143
Haltiwanger, Corrie L. 239
Haltiwanger, Frederick 299
Haltiwanger, Kandace 299
Haltiwanger, Rebecca 278
Ham, Kelli 166
Ham, Kevin 164
Hamilton, Jennifer 299
Hamilton, Kyra 267
Hamm, Danny 278
Hamm, Lee 174, 299
Hammer, Jill 299
Hammett, Landon 267
Hammond, Christopher 299
Hammond, Crystal 142, 299
Hammond, Emily 278
Hammond, Shane 299
Hamp, Crow 299
Hamrick, Catherine 278
Hanby, Zach 180
Hancock, Nancy 299
Hand, James 207, 299
Hanes, Erin 193
Hanks, Angela 211, 239
Hanna, Stacy 278
Hannah, Jason 164
Hanson, Charles 299
Hanson, Kristen 239
Haralson, Kristen 239
Harben, Steve 180
Harbin, Hayden 299
Hardee, Jason 299
Hardee, Trent 267
Harden, Kristy 299
Hardwick, April 278
Hardy, David 194
Hardy, Haskell 278
Hardy, Kevin 239
Harley, James 299
Harley, Thomas 299
Harllee, Mark 299
Harman, Julianne 239
Harmon, Ashley 267
Harmon, Cannon 299
Harmon, Christi 169, 267
Harmon, Cynthia 239
Harmon, Heather 299
Harmon, Mary 267
Harmon, Tracy 193, 239
Harpe, Ashley 171
Harpe, Kevin Ashley 299
Harrell, Jessica 267
Harrell, Summer 278
Harrill, Laura 144, 145
Harrington, Christine 239
Harrington, Pat 171
Harris, Brad 278
Harris, Chuck 156
Harris, Douglas 299
Harris, Eden 299
Harris, Elizabeth 144, 218, 267
Harris, James 299
Harris, John 278
Harris, Matt 299
Harris, Nicole 299
Harris, Stanley 239
Harris, Timika 299
Harrison, Amy 299
Harrison, Katherine 278
Harrison, Mark 299
Harrison, Melissa 299
Hart, Anna 299
Hart, Jason 278
Hart, Thomas 299
Hartzog, Carolyn 299
Harvey, Casey 144
Harvey, Connelly Casey 299
Harvin, John 278
Harwood Weatherly, Jr. 320
Hasan, Mikal 300
Haselden, Larry 300
Hashimoto, Takako 213, 278
Hasley, Beth 218
Hasly, Dennis 239
Hassard, David 300
Hasson, Carole 267
Hatch, Regina 142
Hatchell, Julie 278
Hatchette, Gayle 267
Hauer, Kristen 300
Haugabrook, Clarisa 239
Haupt, Gretchen 239
Hausman, John 300
Hawkins, Kelli 201, 278
Hawthorne, Kristen 300
Hawthorne, Matt 186, 218
Hawthorne, Matthew 267
Hayes, Rachel 300
Haynes, Barbara 300
Haynes, Ernest 239
Haynes, J. Lowell 156
Haynes, Julie 300
Hays, Anna Lee 239
Hazel, Sharon 144
Head, Buffy 169, 218, 267
Head, William 239
Healy, Craig 168, 218
Hearn, Izla 300
Hearne, Clint 185
Heath, Ashley 267
Heath, Brad 300
Heath, Matthew 300
Heaton, Jennifer 240
Heavner, Chris 201, 207
Hebert, Molly 300
Hedden, Julie 240
Hedden, Phillip 194
Hedtke, Matthew 300
Heffelfinger, Kristine 166, 167
Heggenburger, Ryan 180
Heggie, Christopher 278
Heil, James 240
Heller, Elaine 267
Helmer, Tatum 240
Helms, Jonathan 278
Helms, Sara 166, 300
Helping Hands 50
Helton, Mary 278
Helvie, Mike 300
Hemingway, Kelly 278
Hempel, Joy 278
Hemphill, Douglas 148
Henaney, Seamus 2
Henderson, Heather 240
Henderson, Jason 267
Henderson, Lawryn 300
Henderson, Melissa 300
Henderson, Richard 240
Henderson, Shannon 240
Hendley, COrtney 194
Hendrick, Andrea 144, 300
Hendricks, Jamie 267
Hendrickson, Colin 240
Hendrix, Jeff 240
Hendrix, Jim 172
Hendrix, Jimmy 218
Hendrix, Keith 267
Henkel, Melissa 278
Henne, Lauren 300
Henry, Alex 180
Henry, April 240
Henson, Wendy 278
Hepfer, Ellen 144, 300
Herbert, Blair 157
Herbert, Thomas 300
Herin, Kami 240
Hermiston, Geo 174
Herndon, William Brice 300
Herr, Mariame 144
Herr, Marianne 278
Herrera, Felipe 267
Herring, Michael 278
Herron, Chad 240
Hertwig, Greg 164
Herzog, Jared 300
Hess, Kyle 300
Hess, Stephanie 207, 240
Hettinger, Julie 300
Heuer, Cheryl 240
Heuer, Dan 168, 206
Heuer, Daniel 240
Heverley, Kelli 300
Heye, Keri 278
Heyward, James 300
Heyward, Martha 300
Heyward, Ryan 148
Heyward, Tia 300
Hicks, Kelly 300
Higgins, Katherine 278
Higgins, McCay 144
High, Paige 278
Hightower, Terri 240
Hilburn, Tamara L. 240
Hill, Amy 214, 240
Hill, Byron 267
Hill, David 185
Hill, Kylie 300
Hillel 204
Hiller, Justin 300
Hiller, Keith 209
Hillhouse, Jan 267
Hilliard, Jill 240
Hilton, Kenya 267
Hindman, James 300
Hines, Andrea 166
Hines, Carolanne 240
Hines, Carolanne M.V. 154
Hines, Matt 172
Hinson, Corey 267
Hinson, Ronny 300
Hiott, Brandon 300
Hislop, Kylie 300
Hitch, Katharine 278
Hn, John 209
Ho, Peter 300
Hobbs, Courtney 300
Hobbs, Sara 300
Hobbs, Summer 240
Hodge, Jody 300
Hodge, Matthew 164
Hodge, Nancy 240
Hodges, Brandi 240
Hodges, Brandon 174
Hofer, Christy 212, 240
Hoffman, Jessica 142, 278
Hoffman, John 278
Hoffman, Melanie 241
Hoffman, Scott 301
Hogge, Matthew 241
Hogue, Lea 301
Holcomb, Lori 278
Holcombe, James 301
Holcombe, Joe 241
Holcombe, Laure 267
Holcombe, Leanne 301
Holcombe, Suzanne 268
Holden, Lori 301
Holder, Robert 278
Hole, Kelly 169
Holladay, Joshua 301
Holladay, Kathleen 301
Holland, Franklin 241
Holland, Heather 301
Hollifield, Amanda 142
Hollifield, Amy 278
Hollifield, Kelly 301
Hollifield, Matthew 241
Hollingsworth, John 301
Hollis, Carter 164
Hollis, Michael 148
Hollis, Tonya 241
Hollman, Lee 171
Holloway, James 171, 278
Holloway, Tara 301
Holmberg, Heike 200, 241
Holmes, Andrea 209, 278
Holmes, Christen 142
Holmes, Curtis 204, 241
Holmes, Elizabeth 241
Holmes, Grahame 241
Holmes, Lori 241
Holsonback, Stacey Brooke 301
Homecoming 18
Honeycutt, Michael 301
Hood, Allison 301
Hook, Laura 211
Hook, Roger 172
Hooker, Robyn 301
Hooks, Jennifer 268
Hooper, Anthony 301
Hoover, Beth 142
Hoover, Carrie 166
Hoover, Todd 241
Hopkins, Weston 164
Hoppes, Samantha 268
Horan, Michael P. 241
Horn, Jaime 278
Horne, Len 301
Horne, Rodney 268
Horsman, Shaun 268
Horton, E. Zach 241
Horton, Michelle 301
Horton, Richard 172
Horton, Zach 193
Hott, Chris 186
Houck, Rebecca 301
Houlihan-Mockoski, Katherine 301
House, Kishinda 209, 268
Housing 60
Houston, Alena 166
Houston, Heather 268
Howard, Christopher 241
Howard, Hunter 171
Howard, Josh 168
Howard, Richard 172
Howard, Sara 301
Howard, Todd 301
Howe, Christopher 241
Howe, Lance 301
Howe, Tim 164
Howell, Angela 278
Howell, Anne 241
Howell, Chris 301
Howell, David 301
Howell, Jason 278
Hu, John 301
Huber, Tim 186
Huckabee, Anna 241
Huddleston, Kelsey 241
Hudgens, Tonyna 268
Hudson, Amanda 301
Hudson, Katie 301
Huffman, Martha 207, 301
Huggins, Aretha 278
Huggins, Betty Lynn 241
Huggins, Joyce 241
Hughes, Langston 44
Hughes, Melissa 241

Hughes, Patrick 207
Hughston, Phil 301
Humphrey, Chad 301
Humphreys, Alyson 279
Humphries, Hollie 301
Humphries, Kerri 166
Hunnicutt, Brooke 301
Hunnicutt, Stanley 207
Hunnicutt II., Stanley II 301
Hunt, Christopher 241
Hunter, Angelia 279
Hunter, Bowie 279
Hunter, Christopher 268
Hunter, Daniel 157, 301
Hunter, John 268
Hunter, Katie 142
Hunter, Margaret 279
Hunter, Molly 166, 301
Hunter III., Walker 301
Hursey, Marshall 301
Hurst, Andrew 301
Hurst, Randy 301
Hurter, Marika 142
Hutchinson, Katrina 301
Hutson, Maynard 301
Hutto, Jeff 174
Hutto, Jennifer 268
Hutto, Jenny 154
Hutto, Kristi 268
Hyatt, Robert 302
Hyche, Drew 157
Hydrick, Matt 279
Hyman, Erin 279
Hyman, Jonathan 302
Hynoski, Chris 142

i

Ido, Leigh 279
IEEE 204
Imparato, Jill 154
Impson, David 302
Inabinet, Gerald 302
Index 326
Ingram, Sheleah 302
Ins, John Von 284
Inwuimboy, Jon 302
Irick, Allison 241
Irons, Migel 302
Isaacs, Neal 302
Isbill, Stephanie 279
Iseman, Amy 302
Iungermann, Robyn 166
Ives, Angela 241

j

Jackson, Alison 302
Jackson, Alison F. 268
Jackson, Ashley 279
Jackson, Evelyn 242
Jackson, James 268
Jackson, Julio 302
Jackson, Mark 302
Jackson, Wanda K. 242
Jacobs, Edward 242
Jacobs, Lauren 302
Jacobs, Liz 144
Jacobs, Tyler 279
Jadlot, Kelly 142, 302
Jager, Chrissy 279
Jagger, Hope 302
James, Brandi 242
James, Leslie 144
James, Mark 242
James, Stephanie 279
James, Stewart 174
James, Traci 204
James, Tricia 242
James, Wendell Weaver 302
Jameson, Russell 242
Jammison, Anna M. 193
Jarrett, Kelly 302
Jebaily, Nicholas 172
Jeffcoat, Joycelyn 208, 279
Jeffords, Candice 302
Jeffords, Emily 279
Jeffries, Aillen 154
Jeffries, Jason 302
Jelen, Rebecca 302
Jelinek, Tanya 154
Jenkins, Amy 268, 302
Jenkins, Angela 242
Jenkins, Anna 302
Jenkins, Arthur 302
Jenkins, Horace 148
Jenkins, Kelly 242
Jenkins, Stephanie 302
Jennings, Lori 302
Jenny, Lawson 279
Jensen, Bill 242
Jensen, Jo Anna 242
Jeremy, Ron 164
Jernigan, Justin 302
Jeter, Yakeecha 242
Jett, James 302
Jett, L. Tene 209
Jett, Laresea 242
Jett, Valencia 302
Jillson, Matthew 149
Jillson, Matthew J. 242
Jiron, Matthew 302
Jobson, Matt 302
John, Cocktosen 268
Johns, Melissa 302
Johnson, Andrea 268
Johnson, Baron 194
Johnson, Brenna 154
Johnson, Brian S. 279
Johnson, Caroline 268
Johnson, Chad 186
Johnson, Chris 164
Johnson, Douglas 279, 302
Johnson, Gregg 302
Johnson, Jamie 144, 145, 242
Johnson, Joy 146, 147, 242
Johnson, Julie 144, 145
Johnson, Kaleb 302
Johnson, Kendra 176
Johnson, Kimberly 242
Johnson, Lori 146, 147, 279
Johnson, Mary Margeret 144
Johnson, Matthew 302
Johnson, Reid 180
Johnson, Reynolds 302
Johnson, Robyn 144, 302
Johnson, Shaunna 302
Johnson, Tammy 242
Johnson, Tara 166, 302
Johnson, Tiffany 302
Johnson, William 302
Johnston, Catherine 302
Johnston, Mary Kirk 268
Joinnidos, Alexandra 303
Jolley, Ami 242
Jolley, Michael 242
Jones, Alicia 268
Jones, Andrea 146, 147
Jones, Andy 184, 185
Jones, Charles 303
Jones, Chelsea 146
Jones, Cheryl 212, 279
Jones, Christopher 303
Jones, Daniel W. II 242
Jones, Danita 242
Jones, David 279
Jones, Emily 268
Jones, Jason 303
Jones, Kennerly 213, 303
Jones, Kimberly 268
Jones, Krystal 142
Jones, Latarsha 211, 279
Jones, Lee Anne 279
Jones, Priscilla 242
Jones, Robert 303
Jones, Shawn 303
Jones, Susan 201
Jones, Tonya 279
Jordan, Allison 142
Jordan, Christa D. 242
Jordan, Eric 186
Jordan, Jennifer A. 243
Jordan, John 303
Jordan, Kelly 243
Jordan, Rachel 303
Joy, Thomas 303
Joye, Cecil 303
Joyner, John 303
Jr., Drenen Tucker 219
Judson, Kelly 149
Judy, Benjamin 303
Juniors 264
Jussen, Stacy 193, 243

K

Kadri, Jamiel 174
Kaighin, Jim 303
Kalbaugh, Corey 279
Kale, Brandi 303
Kamp, Kimberly 214
Kane, Melissa 279
Kappa Alpha 157
Kappa Delta Rho 164
Kappa Kappa Gamma 166, 167
Kappa Sigma 165
Karig, David 303
Karr, Karen 268
Kasoff, Jane 166, 210
Kaster, Jefferson 243
Kasubinski, Crystal 303
Katsaros, Leonidas 303
Kauer, Kevin A. 149
Kaufman, Marey 142
Kaufmann, Marcy 303
Kay, Michael 303
Keams, Josh 279
Kearley, Emily 303
Keaton, Katie 142, 143
Keefe, Amy 243
Keelen, Amy 166, 167, 218, 243
Keelen, Kim 166, 303
Keener, Brandon 180
Keening, Nicole 154
Keese, David 303
Keightley, Brian 303
Keisler, Cam 243
Keith, Chad 268
Keith, Sherry 268
Kelley, Amy 211
Kelley, Christopher 148
Kelley, Melissa 279
Kelley, Scott 279
Kollogg, Jacquelynne 303
Kelly, Michelle 279, 354
Kelsey, Jimmy 194
Kommorlin, Bryan 204
Komp III., Thomas 303
Kendall, Charles Kuy 156
Kennedy, Dustin 243
Kennedy, Melissa 303
Kennedy, Tamya 303
Kennedy, Wade 303
Kennedy III, John 243
Kennington, Tracy 268
Kent, Bryan 268
Kent, Summer 243
Keramos 206
Kerchner, Adrienne 303
Kernaghan, Charlie 172
Kernoodle, Shelly 243
Kerr, Mary 279
Kerr, Mary Frances 144
Kester, John 303
Ketner, Janci 268
Ketter, Gregory 303
Key, Suzanne 243
Keyeck, Stephanie 303
Keys, Reggie 148
Keyserling, Hillary 142, 143
Keyserling, Todd 303
Khalil, Salim 268
Khalilian, Nelly 303
Kidd, Elizabeth 144
Kidd, Jesse 303
Kiffney, Jim 149
Kilby-Getty, Jolie 243
Kimball, Andy 180
Kimbrell, Crystal 268
Kinard, Graham 243
Kineath, Thomas 89
King, Amanda 144, 279
King, Amy 303
King, Angela 243
King, Chris 157
King, Christina 268
King, Christopher 303
King, Deidra 268
King, Laurie 268
King, Lesley 268
King, Libby 146, 147
King, Mandy 144, 145, 194
King, Mason 303
King, Matthew 268
King, Will 157
King, Jr., Martin L. 52
Kinge, Karen 303
Kingsmore, Ashley 279
Kingsmore, Ty 279
Kink, Owen 303
Kinlaw, Nicholas 148
Kinloch, Rachelle 209, 243
Kinney, Cortney 144, 268
Kinsey, Chris 243
Kinsman, Gregory 243
Kirby, Jay 279
Kirett, Sally Ann 142
Kirk, Brett 243
Kirk, Patrick 303
Kirkendall, Molly 304
Kirkland, Brian 268
Kirkland, Tiffany 154, 268
Kirkley, Clay 180
Kirschner, Bradley 243
Kirschner, Seth 171
Kisco, Chris 185, 304
Kittrell, Christie 268
Kittrell, Jerome 243
Kizis, Rebekah 144
Klebe, Matthew 304
Klein, Kelli 243
Klerlein, Margaret 243
Kline, David 268
Kloss, Michael 243
Klosterman, Bryan 304
Knight, Bryan 304
Knight, Christian 268
Knight, Lea 304
Knight, Shannon 304
Knipplo, Amy 244
Knox, Florenco K. 244
Knudsen, Lindsay 268
Koch, Jennifer 304
Koch, Rebecca 279
Koches, Elizabeth 279
Kocisko, Robert 304
Koenig, Scott 156, 244
Koening, Nicolo 154
Kohler, Kriston 167, 244
Kohler, Kristin 166
Kolb, Daniell 166
Kolb, Danielle 167
Komo, John 204
Koon, Bambi 304
Koon, Deaundra 304

Koon, Rachel 211, 279
Koon, Sarah 244
Koon, Stacie 304
Koon, Valerie 244
Kozik, Michelle 142
Kozma, Matthew 244
Kramarcy, Raymond 171
Kramarcy Jr., Neal 304
Krauszer, Kristopher 279
Kreal, D.J. 172
Kreal, David 304
Krell, Marie 304
Krewson, Sarah 279
Krick, Julie 279
Krick, Kevin 200, 244
Kudlas, Devin 244
Kuehnen, Devon 304
Kulshan, Trayle 213
Kunda, Adrjan 304
Kunz, Jennifer 154
Kurek, Ryan 172
Kutner, Adam 269
Kwist, John 244
Kwist, Mark 156

Lack, Christopher 304
Laffey, Amy 279
Lagrandeur, Shadd 244
Lagrange, Benjamin 244
Lagrange, Daniel 156, 280
Lagrone, Kenneth 269
Lai, Bette 304
Laird, Kevin 120
Lake, Jason 304
Lake, Robert 244
Lake, Robin 269
Lalande, Brandy 280
Lamanna, Julie 244
Lamda Chi Alpha 168
Lanahan, Erin 304
Lance, Crystal 304
Land, Patricia 146, 147
Landingin, April 304
Landscape Architecture 207
Lane, Camp 209
Lane, David 304
Lane, Mark 156
Lane, Mary 280
Laney, Jeff 157
Laney, Jefferson 244
Langdale, Christopher 304
Langfitt, James 280
Langston, Ben 184, 185
Lankford, Heather 280
Lanphier, Michelle 144, 280
Larange, Ben 156
Largey, Jason 186, 218, 244
Lark, Susan 269
Larkby, Jonathan 269
Laroche, Stacey 244
Laterveer, BJ 180
Latham, Minde 144, 280
Latham, Rodney 244
Lathrop, Katherine S. 280
Latimer, Azure 269
Lattam, Amanda 304
Lauger, Amy 304
Lautenschlaeger, Alexandra 244
Lawrence, Matthew 304
Lawrence, Ryan 280
Lawrimore, Faith 212
Lawson, Amanda 269
Lawson, Douglas 304
Lawson, Matthew 174, 304
Lawton, Roxana 280
Lawton, Wesley 304
Lawton, Winston 304
Lawyer, Leighann K. 244
Laye, M. Ryan 244
League, Chris 164, 244
Leaman, Farah 144, 304
Leard, James 304
Leary, John 164, 244
Leath, Marth 212
Leath, Martha 280
Lecroy, Bradley 304
Lecroy, Jason 304
Ledet, Glynn 304
Lee, Amy 269
Lee, Bruce 149
Lee, David L. III 157
Lee, Erica 304
Lee, Jennifer 80
Lee, Jessica 304
Lee, Kimberly 269
Lee, Matthew 269
Lee, Robert 269
Lee, Todd 180
Leeds, Eric 304
Lefler, Amy 142, 143
Leggett, Erin 304
Legrand, John 269
Legree, Beverly 304
Leiderman, Simon 204
Lemaster, Greta 144, 280
Lemere, Michael 269
Leming, Meredith 305
Lemons, Chris 244
Leonard, Jeanne 244
Leonard, Tammy 194
Lesley Jr., James A. 245
Leventis, Todd 305
Leverette, Virian 245
Leverrier, Paul 280
Levitsky, James 245
Lewis, Amber 305
Lewis, Carel 305
Lewis, James 305
Lewis, Keisha 305
Lewis, Silas 245
Lewis, Stephanie 305
Lewis, Tim 172
Lichtenberg, Douglas 280
Liebe, Michelle 154
Lieberman, Lauri A. 245
Lightsey, Jennifer 269
Lightsey, Laura 193
Ligon, Jennifer 280
Ligon, John 305
Liles, Danny 305
Lilli, Matthew 269
Lillis, Gary 305
Lillo, Nicole 305
Limbaker, Kimberly 305
Limbaugh, Alicia 245
Limbaugh, Doug 305
Limbrick, Meghan 142
Lincoln, Todd 305
Linley, Rachel 194
Linn, Ryan 280
Lipata, Kathleen 212, 305
Lipscomb, Keri 280
Lipscomb, Matthew 269
Lisa, Grzeika 305
Litchenberg, Doug 184, 185
Literati, Charles 305
Little, Amber 166
Little, Amberina 305
Little, Candace 14
Little, Laura 142, 305
Little, Sammy 305
Littlejohn, Anna 305
Littlejohn, Crystal 305
Littleton, Mary Jo 245
Litwin, Christopher 168, 269
Livingston, Austin 172, 269
Livingston, Patrick 305
Livingston, Vance 172
Livinston, Mark 186
Lizun, Beth 154
Lockhart, Janie 305
Lofink, Glenda 280
Loftis, Ann 245
Loftis, Tanya 305
Loghry, Gary 207
Logue, Katrina 305
Lombardo, Melanie 169
Long, Chris 180
Long, Christopher 171
Long, Erin 305
Long, Kristin 144, 280
Long, Minda 245
Long, Mindy 144, 145
Long, Rachel 206
Long, Rebecca 280
Long, Robert 305
Long, Timothy 280
Longpre, Patrick 245
Longshore, Kristen 305
Looper, Thomas 280
Lopez, Anthonl\Y 305
Lopez, James 245
Lopez, Jamie 193
Lord, Russ 305
Loughry, Vanessa 207
Louis, Matt St. 171
Love, James 245
Love, William Steven 305
Loverin, Josiah F. 305
Lowder, Chad 305
Lowe, Hillary 305
Lowe, Jennifer 218
Lowe, Philip 157, 201, 305
Lowry, Kent 305
Lozner, Doug 180
Lrimore, Dan 168
Lucas, Jeff 164
Lucas, Jeffrey 245
Lucas, Kimberly 269
Luchini, Liz 166, 167
Luchini, Mary 166, 305
Ludwig, Jonathan 185, 305
Luger, Lex 174
Lukker, Julie 245
Lund, Christina 142
Lunsford, Carrie 245
Luous, Kevin 164
Lupisella, Ami 167, 218, 245
Lupisena, Ami 166
Lupo, John 305
Lutheran Campus Ministries 207
Lutz, David 164, 200
Lutz, Kyra 154
Luzier, Jennifer 245
Lyles, Tanika 280
Lynch, Alicia 305
Lynch, Lea 144, 306
Lynch, Maureen 154
Lynch, Sarah 306
Lynn, Adrienne 209
Lynn, Albert 207
Lyons, Sean 306

Mabry, Karen 269
Macdonald, Janette 306
Mack, Billy 156
Mack, Candace 280
Mack, Thomas Lane 245
MacLean, Joanie 146
MacNally, Trish 142
Macnally, Trisha 269
Maddox, Jenifer 306
Madigan, Champ 172
Magee, Shannon 306
Magliocchetti, Mark 245
Mahaffey, Rachael 306
Mahaffey, Tristan 306
Mahon, Travis 306
Mair, Kate-Maree 280
Major, Lori 166, 245
Major, Lori C. 167
Major, Melissa 245
Mallico, Eric 245
Malone, Gwendolyn 269
Maloy, Nathan 280
Mancill, Rich 306
Maness, Brian 201
Mang, Katie 210
Mangrum, Christel 306
Manhan, Erin 269
Manigault, Desma 280
Manners, Jason 306
Manning, Meridith 306
Manning, Metthew 306
Manos, Christina 306
Manry, Jennifer 280
Manske, Haether 207
Manske, Heather 144, 280
Marangelli, Dana 269
Marano, John 269
Marcantonio, Samantha 166
Marchbanks, Jennifer 245
Marcheschi, Matthew 306
Mardis, Christi 245
Marino, Renee 169, 306
Mark, Menees 306
Markowitz, David 245
Marley, Susan 246
Marquis, Thomas 246
Marsh, Kevin 269
Marsh, Stephanie 306
Marshall, Joseph Logan 306
Marsick, Megan 306
Marsiglio, Lisa 166, 167
Martin, Ashley 269
Martin, Brian 156
Martin, Caroline 201
Martin, Charles 211
Martin, Chris 174
Martin, Christa 280
Martin, Christy 269
Martin, Courtney 269
Martin, Jason 246
Martin, Jenny 269
Martin, Jill 306
Martin, Kevin 306
Martin, Kimberly 246
Martin, Leigh Angela 246
Martin, Michael 306
Martin, Misty 193
Martin, Patrick 185
Martin, Tara 166, 167
Martin, Trina 306
Martinelli, John 168, 280
Marts, Lee Ann 154
Marvin, Cynthia 246
Maryland Terrapins 116
Mason, Steven 306
Massengill, Joshua 306
Massey, Adam 180
Massey, James 164
Master Builders 92
Mastin, Aimee 306
Matasovsky, Laura 280
Matejunas, Katherine 146, 147
Matheny, William 306
Mathews, Allison 193
Mathis, Michael 280
Mathis, Paul 306
Matney, Tonia 246
Matt, Susan E. 246
Matteson, Rebecca 280
Matthews, David 246
Matthews, Jill 269
Matthews, Paul 171
Mauldin, Sonja 306
Mauney, Tricia 144
Maust, David 171
Maw, Alisha 219, 306
Maxie, Lori 246
Maxwell, Elizabeth 166, 280
Maxwell, Elliott 306
May, Keith 168, 280
May, Michael 306
Maybry, Molly 269
Mayhood, Robin 306
Mays, Charlie 164
McAdams, Cydney 218
McAfee, Vasht 210
Mcalhany, Corey 306
Mcalhany, Karen 269
Mcalister, Brandon 306
Mcalister, Lisa 246
Mcamish, Sallie 269
McBrayer, Chris 280
Mcbrayer, Christopher 306

McBrayer Kwest 209
Mcbride Courtney 306
Mcbride, Laura 306
Mcbride, Michael 306
Mcbride Walter 269
Mccain, John 307
McCall, Chandra 154
Mccallister Allison 269
McCallister, Kate 166
Mccameron, Christopher 307
Mccanless, Alexis 144, 307
Mccants, Robert 172, 219, 269
Mccarthy, John 307
Mccarty, Jamie 307
Mccaskill, Devon 307
McClain, Connie 280
McClary, Patrick 280
McClenny, Leilani 146, 147, 169
McClung, Jessica 207
McClure, Jennifer 210
McClure, Lauren 144
Mcclure, Ryan 307
McColl, Charles 280
McColl, Lynn 280
Mccollum, Mike 168, 269
Mcconegly John Jr. 307
Mccool, Chris 307
Mccord, Brian 246
Mccorkle, Jeremy 307
Mccormick Jr , Jan 246
Mccoy, Allison 166, 307
McCoy, Beth 144, 169
Mccoy, Laura 213, 280
Mccracken, Scott 307
McCrady, Elinor 144
Mccrorey, Patricia 246
McCrorey, Susan 201
Mccue, Heather 307
Mccullough, Scott 246
Mccurry, Robin 246
Mcdade, Kimberly 246
McDaniel, Emily 246
Mcdaniel, Natalie 219, 246
McDerment, Lee 281
Mcdill, Monica 246
Mcdonald, Ashley 269
McDonald, Michael 172
McDougal, Kevin 157
McDougal, Patrick 157
Mcdougall, Collins 307
Mcdougall, Kevin 307
Mcdowell, Lisa 307
McElderry, Patrick 156
McElveen, Elizabeth 281
Mcelveen, Stanley 307
Mcfall, Tonya 246
Mcfarlane, Lisa 307
Mcgee, Casey 269
McGee, Maggie 218
Mcghaney, Sylvia 246
Mcgill, Moikisha 307
Mcgill, Stephanie 307
Mcgough, Marta 307
Mcgowan, Elizabeth 144, 307
Mcgregor, Eric 307
McGueen, Kate 154
Mcgulfin, M. Shane 307
Mcguire Donald 307
McGuire, Kerri 166
Mcguire Teri Lee 307
McInnis, Haden 144
Mcintyre Kristen 307
Mcintyre Laura 246
McIntyre, Megan 166, 167
McKay, Sara 154
Mckeag, Alicia 154, 307
Mckenney, Margaret 307
McKenzie, Jack 149
McKinney, Ashley 281
McKinney Meg 142
McKinney, Meredith 144
Mckinney, Robin 307
McKinney Ryan 180
Mckinnon, Dana 307
Mckoy Mary 307
McLaughlin Karen 142
Mclaughlin, Raven 307
McLaurin, Eddie 171
Mclaurin, Juli 201, 307
Mclaurin, Marion 307
McLaurin, Rachel 281
Mcleod, Timothy 307
Mcloughlin, Sean 307
McMahan, Jeffery 219
Mcmahen, Scott 307
Mcmahon, John 307
McMahon, Scott 186
Mcmillan, David 307
McMillan, Jodi 145
McMillan, Jodie 144
Mcmurray, Heather 269
Mcnally, Maureen 210, 269
Mcneely, Melissa 270
Mcneill, Jim 270
McNeill, Melissa 246
McNeill, Teresa 246
McNiece, Jeffery 209
McQueen, F.S> 171
McQueen, Kate 154
Mcrae, Margaret 307
McRae, Meredith 142, 143, 169, 247
McRae, Tameka 281
Mcredmond, Erin 307
McSwain, Jennifer 247
Meddings, Daryle 247
Medlin, Caroline 281
Medlin, Eric 308
Meek, Stephanie 308
Meeks, Russell 270
Meetze, Stacey 169
Meetze, Stacy 270
Mehta, Sonia 308
Mell, Allison 308
Mellin, Jacob 185
Melton, Bradley 247
Melton, Jeff 219
Melton, Jen 144, 145, 218
Melton, Jennifer 247
Memory Pages 82
Mendelsohn, Trevor 186
Mendenhall, Tristan 308
Menderos, Marty 180
Menichetti, Blaire 247
Menis, JOe 180
Mercer, Todd 281
Merck, Jason 308
Merlo, Chris 247
Merrell, Jennifer 193, 308
Merrick, Andy 164
Merrill, Lori 308
Merrit, Austin 166
Merritt, Brent 270
Merritt, Jennie 167, 247
Merritt, Jenny 166
Merritt, Kayce 166
Merritt, Kayci 281
Merryman, Felicia 144, 308
Merson, Keith 247
Messer, Chris 308
Messina, Michelle 308
Messing, Lew 270
Metcalf, Keilah 308
Metz, Stephanie 281
Metzger, Tiffany 204
Michael, Bell 288
Michaels, Pat 180
Michaud, Jean-Paul 308
Michot, Brian 200
Michot, Brian John 247
Mickle, Chaka 247
Micovic, Milica 308
Middleton, Dan 308
Middleton, Shakina 247
Mihalik, Jonnilor 308
Miley, Martha 247
Miller, Amanda M 247
Miller, Autumn 308
Miller, Carissa 308
Miller, Emily 166
Miller, Frank 308
Miller, Jabbar 148
Miller, James 270
Miller, Jennilor 308
Miller, Julio 308
Miller, Kathryn 247
Miller, Kathyrn 201
Miller, Kristine 308
Miller, Margaret 281
Miller, Matthew 308
Miller, Millicent 247
Miller, Milynda 308
Miller, Natalie 247
Miller, Randoshia 308
Miller, Tad 157
Mills, Ashleigh 247
Mills, Debra 281
Mills, Floyd 308
Mills, Jennifer 142, 143, 247
Mills, Trey 247
Milner, Binta 308
Milner, David 247
Minardi, Mathew 211
Minority Council 208
Minus, Miranda 308
Mira, Wesley 308
Miroftsalis, Pavlos 204
Mirone, Jen 166
Mishkin, Erin 270
Miss Clemson 14
Miss First Friday 12
Miss Homecoming 22
Mitchell, Brad 164, 247
Mitchell, Dennis 180
Mitchell, Garrett 308
Mitchell, James 270
Mitchell, Justin 308
Mitchell, Kristopher 308
Mitchell, Robin 308
Mitchell, Ryan 308
Mitchener, Sarah 142
Mivens, Anthony 308
Mixon, Mark 308
Mize, Christopher 308
Mize, Karen 270
Mizell, Jennifer 219
Mizell, Kevin 149, 270
Mizzell, Joseph 308
Moats, Russell 308
Mobley, Brian 186
Mock, Richard 281
Moe, Anne 247
Moehring, Mark 218
Moghadam, Nima 185
Moghadam, Nime 184
Mohan, Brian 171
Molin, Carey 281
Molnar, Matthew 308
Monroe, Brooke 308
Montgomery, Anastasia 247
Montgomery, Carrie 309
Montgomery, Ellen 281
Montgomery, Hunter 149
Moody, Allison 193, 247
Moody, Austin 309
Moody, Jonathan 309
Moody III., James 309
Moon, Jen 169
Moon, Jennifer 248
Moore, Cary 172, 248
Moore, Elizabeth 248
Moore, Grey 164
Moore, Hen-re' 157
Moore, Jacki 309
Moore, Janna 309
Moore, John 281
Moore, Joney 281
Moore, Joy 281
Moore, Karen 176
Moore, Kevin 309
Moore, Leland 248
Moore, Misty 248
Moore, Myla 309
Moore, Nancy 212, 281
Moore, Sara-Elizabeth 248
Moore, Sharon 142, 281
Moore II., Troy 309
Moore III., John 309
Moose, Patricia 309
Moreo, Gerald 309
Morey, Angol 309
Morgan, Brian 270
Morgan, James 248
Morgan, Jason 309
Morgan, Jeannie 248
Morgan, Robert 248
Morine, Jennifer 309
Moro, Christopher 309
Morris, Ashley 144, 309
Morris, Brian 270
Morris, Kimberly 248
Morris, Mimzi 248
Morris, Shannon 248
Morris, Tricia 166
Morrison, Allison 248
Morrison, Kevin 309
Morro, Douglas 171
Morton, Suzanne 309
Moseley, Tara 281
Moss, Ashley 248
Moss, Elizabeth 309
Moss, James 157
Moss, Joel V. 248
Moss, Michael 186
Moton, Dwella Kimyada 22
Motos, Nancy 270
Moulthrop, Matt 309
Moyer, Jeremy 309
Mozingo, Tiffany 309
Mrockza, Elizabeth 142
Mu Beta Psi 51
Mucciarone, Michael 309
Mueller, Laura 142, 210
Muhlhauser, Trey 309
Muir, Jessie 281
Mullikin, Brooke 309
Mullikin, Victoria 270
Mullins, Justin 172
Mullins, Madelyn 309
Mullins, Natashia 208, 309
Mullis, Monica 270
Mulvey, Judith 166
Munn, Chip 184, 185, 248
Munn, Joseph 248
Munro, Kimberly 309
Munson, Jonathan 309
Muntz, Tracie 270
Murdock, Brian 248
Murphy, Beth 201
Murphy, Kathy 213
Murphy, Lonoia 209, 248
Murphy, Thomas 193, 201, 248
Murphy, Tracy 211, 248
Murray, Anne Marie 248
Murray, Chris 186
Murray, Christopher 309
Murray, Leigh 309
Murray, Rhonda 144, 145
Murrell, Joni 144, 309
Murrell, Rebecca 194
Murrow, Jennifer 270
Murto, Jeffrey 309
Muscott, Dorothy 270
Musselwhite, Brooke 281
Muzii, Karl 207
Muzlay, Heath 186
Muzslay, Heath 248
Myer, Jacob 309
Myers, Kate 142
Myers, Katie 143, 154
Myers, Susan 154
Myrtle, Christine 281

n

NAACP 209
Nalley, Travis 309
Nance, Kathryn 270
Naragon, Michael D. 219
Nassrah, Theresa 309
Nations, Cameron 281
Natter, Robert 199
Navis, Chad 248
Nawaz, Asad 248
Nazworth, Brett 249
Neal, Nancy 201
Near, Scott 309
Nease, Helen 309
Neckor, Andrew 270
Neely, Scott 270

Neil, Angela O' 166
Neil, Laura 166
Neimeyer, Shirley 270
Nelson, Anita 270
Nelson, Katherine 270
Nelson, Kristen 270
Nelson, Latarsha 281
Nelson, Matthew 309
Nelson, Pat 149
Nelson, Richard 309
Nelson, Sara 310
Nelson, Traci 142
Nemcic, Jenny 166
Nesbitt, Hesha 310
Nettles, Kelly 310
Neumeister, John 207, 310
Neumiescer, John 201
Neureuther, Corey 310
Neureuther, Cort 310
Nevitt, Michael 310
Nevitt, Mike 207
New, Jennifer 281
Newell, Ryan 186
Newlin, Daniel 281
Newlin, David 249
Newton, David 194, 249
Newton, Eric 172
Newton, James 310
Newton, Jennifer 146, 147, 270
Newton, Robert 310
Newton, Ryan 249
Nicholas Kinlaw, Jr. 243
Nichols, Christy 249
Nichols, Jeremy 310
Nichols, Wayne 201, 270
Nick's 24
Nickell, Charles 249
Nickles, George 156
Niffers 24
Nistico, Matthew 310
Nitsche, Patrick 174
Nivcens, Heath 174
Nix, Jody 154, 281
Nixon, David 249
Noblet, Nicholas 310
Nolas, Noelle 249
Noonan, Laurie 142, 143, 249
Norris, Daniel 270
Norris, Patrick 172, 218
Norris, Whit 172
North Carolina Tarheels 116
Northcutt, Vince 172
Northcutt, Vincent 281
Northway, Jill 249
Norton, Benjy 164
Norton, Tara 249
Novellino, Allison 249
Noven, Jeannie 144
Nugent, Ryan 310
Nunes, Brian 281
Nunes, Jennifer 281
Nuzback, Victoria 310

O

O'Brien, Lance 174
O'Brien, Steve 164
O'Dell, Jason 172
O'Neal, Brad 172, 310
O'Neal, Charles 270
O'Rouke, Jennifer 270
O'Rourke, Jennifer 201, 218
O'sullivan, Cynthia 249
O'Brien, Bridie 142
O'Neal, Angela 167
O'Neal, Kevin Malcolm 149
O'Reilley, Molly 166
O'Tuel, Emily 281
Oakley, Heather 249
Obrien, John 310
Odem, Katie 144
Odom, Jennifer 249
Odom, Kendall 310
Odum, Brian 172
Ogg, Lauren 166, 167
Ogilvie, Anne 249
Ogletree, Mary Lyn 310
Ohly, Jenny 310
Olegun, Jennifer 310
Olejack, Courtney 249
Oliver, Jon 249
Ollinger, Mike 206
Olsen, Amanda 210
Opening 2
Order of Omega 218
Organizations 58, 190
Orr, Heather 270
Osborne, Benjamin 310
Osman, Michael 281
Osternout, Bradley 310
Ostrowski, Lauren 310
Osuccivan, Gabriel 310
Otstot, Kenneth 310
Ott, Daniel 310
Ott, Paul 310
Outlaw, Robert 249
Overby, Zacahriah 168
Overby, Zachariah 168
Overton, John 310
Owen, Katie 281
Owen, Tom 149
Owen, William 270
Owens, Brian 249
Owens, Carl 186
Owens, Christie 310
Owens, Laurel 144, 310
Owens, Michelle 281
Owens, Natalie 249
Owens, Shelley 270
Owens, Sonya 249
Owens, Tammy 310

P

Pace, John 310
Pace III., James 310
Pacelli, Ed 185
Packaging Science 209
Padgett, Ashleigh 310
Padgett, Matt 116
Pafford, Amy 249
Page, Dana 281
Painter, Erin 270
Palmer, Alice 249
Palmer, Damon 194
Palmer, Jennifer 209
Palmquist, Kristy 142, 249
Palotta, Scott 207, 250
Pandelogloc, Andrea 270
Pandeloglou, Andrea 142
Panhellenic Council 169
Parent, Michael 164
Park, Angela 146, 147
Park, Ray 310
Parker, Chao 310
Parker, David 200
Parker, Fran 310
Parker, Heidi 310
Parker, Helen 281
Parker, John 310
Parker, Kevin 310
Parker, Kyle 186
Parker, Richard 281
Parker, Robert N. III 250
Parker, Scott 250
Parker, Susan 142, 310
Parks, Brayden 172
Parks, David 261
Parmenter, Amy 142
Parris, Jeffrey S. 250
Parris, Nicole 143, 250
Parrish, Christopher 310
Parrish, Rick 250
Parslow, Adam 311
Parson, Emily 250
Partain, Jessica 311
Paschal, Katherine 281
Passinos, Theodora 311
Pate, Brian 164
Patel, Keyur 311
Patel, Pragnesh 204
Patel, Rasiv 311
Patel, Rina 311
Patrick, Rebecca 142
Patterson, Andrea 76, 270
Patterson, Bryan 281
Patterson, Heather 250
Patterson, Joy 270
Patterson, Reed 311
Patterson, Suzanne 281
Patton, Jennifer 270
Paul, Derek 250
Paul, Jocelyn 250
Paul, Randall 311
Paulk, Lisa 250
Paulk, Melissa 144, 281
Paulling, Tara 311
Pavao, Scott 185
Paxton, Kerri 311
Paylor, Bryan 311
Payne, Clifford 311
Payne, Karen 250
Payne, Liza 142
Payne, Marcey 311
Payne, Robert 270
Peach Bowl 120
Pearce, Ben 311
Pearce, Betsy 212
Pearce, Brian 311
Pearce, Mary 250
Pearson, Bill 219
Pearson, Heather 311
Pearson, Laquetta 311
Pearson, Meredith 166
Peel, Jonathan 311
Peeler, Boone 311
Peeler, Will 282
Pegram, Melanie 250
Pelick, Taylor 146, 282
Pelland, Andrew 311
Peltier, Marianne 154, 250
Pendergrass, Susan 282
Pennington, Bill 211
Pennington, Elizabeth 166, 311
Pennypacker, Eric 186
Pennypacker, Jason 186
Perez, Monica 311
Perri, Amy 210
Perron, Shelly 142
Perry, Richard 250
Perry, Victoria 311
Peterca, Amy 250
Peters, Nancy 144, 145, 250
Peters, Wendy 144, 145, 250
Peterson, Jennifer 282
Peterson, Kristina 311
Peterson, Thewanda 311
Petit, Elisa 311
Petock, Michelle 270
Pettay, Tye 168, 282
Pettit, Kelly 311
Petty, Brooke 270
Petty, Merri Anna 271
Pfeifer, Justin 282
Pfeiffer, Roberta K. 271
Pfeiffer, Sara 250
Pfister, Lauren 144, 311
Phelps, Lenzie 169, 282
Phi Delta Theta 171
Phi Kappa Tau 184, 185
Philips, Clay 180
Phillips, Aaron 250
Phillips, Amy 282
Phillips, Ashley 250, 271
Phillips, Carl 282
Phillips, Clarence 311
Phillips, Clay 282
Phillips, Cory 311
Phillips, Kristy 282
Phillips, Susan 154, 209
Pi Kappa Alpha 186
Pi Kappa Phi 180
Pickens, Merry 311
Pickens, Robert 282
Pickett, Latisha 271
Pierce, Iwa 311
Pierce, Tarik 311
Pilaud, Rob 218
Pilaud, Robert 149
Pilaud, Robert L. 250
Pinckney, Caroline 250
Pirkle, Elizabeth 311
Pittman, Kelly 311
Pittman, Tanner 311
Pitts, Leandra 250
Pitts, Richard 311
Pitts, Robert E. 251
Pixley, Tammica 251
Planck, Daniel 311
Planck, David 311
Plate', Kevin 174
Plonk, Stephanie 207
Plowden, Mark 180, 271
Plyler, Wil 164, 282
Poarch, Ronda 311
Podeszwa, Robert 251
Poeta, Matthew 311
Pohlman, Stephen 311
Polite, Regina 176, 251
Polk, Katherine 144, 312
Poll, Rachel 154, 251
Pond, Brandy 312
Poole, Beth 312
Poole, David 251
Poole, Heather 251
Poole, Jeffrey 271, 312
Poore, Heather 271
Poore, William 251
Porginski, Chad 282
Porta, Amanda 312
Porter, Caroline 166, 282
Porter, Will 282
Porterfield, Denise 312
Portraits 222
Posey, Coleece 312
Poston, Amy 142, 143, 251
Poston, Josh 185
Potter, Liza 271
Potter, Todd 271
Powell, Benjamin 282
Powell, Bradley 251
Powell, Jennifer 312
Powell, Lamar 312
Powell, Megan 312
Powell, Stacey 282
Powell, Telatha 312
Powell, Tracey 282
Powers, Sandra 312
Powers, Sarah 312
Prant, Courtney 312
Preacher, Jeffrey 312
Preacher, Jennifer 312
Preacher, Leigh Ann 251
Prendergast, Anna 312
Pressley, Hassan 312
Pressnell, Stacey 282
Preston, Janet 209, 251
Preston, Stephanie 251
Prete, Louis 251
Prewett, Scott 251
Price, Pee Wee 186
Price, Robert 312
Price, Tina 282
Prickett, Ashley 271
Pridemore, Larry 312
Pridgew, Terry 251
Priester, Raymond 116, 120
Prince, Jeanie 312
Prince, Mark 251
Pringels, Richard 312
Pritchard, Brian 251
Pritchard, Kelly 282
Proctor, Jessica 251
Proctor, Tory 180
Profit, Laura 142
Prosser, James 312
Pruitt, Amanda 251
Pruitt, Jason 271
Pryce, Trevor 116, 120

Pryor, Holly 282
Psi Ch 208
Puckett, Joe 312
Pugh, Aaron 251
Pulaski, Heather 251
Puleo, Mike 180
Pulliam, Jan 194
Purdy, Seiler 312
Pursley, James 312
Purtell, Daniel 251
Pusser, Lori 282
Pusser, Low 169
Putigna, Floriano 251
Putnam, Erin 312
Putnam, Jason 282
Putnam, Mark 282
Pye, Stacie 142

Q

Qizilbash, Ali 174, 200
Quarles, Alexander C. 312
Quattlebaum, Robert 312
Queen, Joshua 312
Quesnel, Eric 251
Quinn, Cameron 312
Quinn, Justin 312
Quisenberry, Thomas 156, 271

R

Rabon, Lori 282
Rabon, Mark 252
Rachel McLaurin, Kristen Keeter 166
Rackley, Joy 282
Rackley, William 252
Ragnitt, Courtney 167
Raines, Ann 142
Raines, Carrie 142
Raisin in the Sun 44
Ralley Cats 210
Ramesy, Danielle 142
Ramos, Alex 172
Rampey, James 252
Ramsey, Danielle 210, 282
Ramsey, George 312
Ramsey, Jason 271
Randles, Russell 156
Randolph, Andrea 312
Randolph, Monique 312
Randy Allen 312
Rao, Maya 252
Rash, Dan 199
Ratchford, Emily 282
Ratcliff, Todd 219
Ratliff, Shaun 271
Ratteroe Leigh 169
Rau, Megan 166
Rau, Megan L 167
Ravenel, Ernie 157, 252
Ravula, Ramani 252
Rawlins, Nathan 312
Rayford, Jimmy 209, 252
Raymond, John 312
Raynor, Stuart 252
Reagan, Kelley 252
Ream, Danielle 282
Reardon, Jenny 144, 145
Reardon, Kevin 312
Reardon, Sean 312
Reason, Kimberly 252
Redd, Brian 271
Reed, Alicia 312
Reed, Bradford 312
Reed, Ernie 157
Reed, Joshua 282
Reed, Michael 313
Rees, Sara 166
Reese, Ashley 282
Reeves, Adrian 313
Reeves, Anna 144, 271
Reeves, Julie 252
Reeves, Lori 271
Reeves, Ryan 186
Reeves Jr., Charles 252
Register, Melissa 313
Reich, Jeremy 313
Reichard, Melanie 282
Reid, Christie 252
Reid, Jonathan 171
Reid, Lisa 252
Reid, Meranda 313
Reidenbach, Rhett 252
Reinhard, Robin 166
Renner, Brian 185, 313
Rennie, K.C. 186
Rennie, Keith 313
Renwick, Matt 271
Rettew, Jennifer 313
Rettew, Robert 168
Rettino, Stephen 313
Rever, Brian 172
Rex, Donald 271
Reyes, Michael 180
Reyes, Richard 252
Reynolds, Justin 313
Rhodes, April 313
Rhodes, Benjamin 252
Rhodes, David 313
Rhodes, Kevin 313
Rhodes, Laronda 313
Rhodes, Thomas 313
Rhoten, Tiffany 252
Rhymer, Kelli 282
Rhymer, Lacey 313
Rhymer, Michael 252
Ricci, Nina 210, 252
Rice, Alasia 313
Rice, Ashley 313
Rice, Jason 252
Rich, Anna 282
Rich, Roxanne 282
Richards, Kevin 164
Richardson, Alicia 166
Richardson, Claire 313
Richardson, Edward 313
Richardson, Elizabeth 313
Richardson, Robert 252
Richardson, Todd 313
Richardson, Wade 200
Richardson, Yolanda 252
Rickard, Michael R. 252
Rickenbaker, Baron 180
Ricketts, Shelley 166, 167, 253
Ricotta, Diane 253
Riddle, Caci 144, 313
Riddle, Harold 313
Riddle, James 174
Riddle, Jason 313
Riddle, Trey 313
Rider, Michael 186
Ridgell, Amber 313
Ridings, Angela H 253
Rigdon, Danita 271
Riggan, Trey 164
Riggins, Bob 253
Riggs, Sandra 271
Rigler, Alicia 313
Rikor, Kim 144
Riley, Fred 157
Rimer, Felicia 313
Rinck, Natalie 210
Rinehart, Tara 271
Ripple, Aleks 271
Ritter, Ryan 186
Rivers, James 282
Rizal, Dani 271
Roach, Sarah 144
Robbins, Christopher Mark 253
Robbs, Jessica 313
Robert Alan Rettew, Jr 252
Roberts, Andy 313
Roberts, Ivan 253
Roberts, Melinda 253
Roberts, Rafer 174
Roberts, Wendy 313
Robertson, Kathryn 313
Robertson, Matthew 313
Robinett, David 271
Robinette, Caleigh 313
Robinson, Carla 142, 169
Robinson, Dana 313
Robinson, Edward 253
Robinson, Hunter 271
Robinson, Laura 313
Robinson, Mandy 142
Robinson, Mary Frances 166
Robinson, Thomas 253
Robinson, Timicia 313
Robinson, William 148, 253
Robison, Joseph 313
Robson, Daniel 253
Robuck, Susan 271
Rochford, Brad 168
Roenker, Katherine 313
Rogers, Amy 271
Rogers, Angela 169
Rogers, Crystal 313
Rogers, Erin 253
Rogers, Gretchen 313
Rogers, Herbert 271
Rogers, Jocelyn 144, 210, 282
Rogers, Michelle 314
Rogerson, Burrell 314
Roland, Brian 314
Roll, Tiffany 200, 253
Rollings, Melanie 271
Rollins, Anison 282
Romansky, John C. 314
Ronald Kennedy, Jr 279
Ronning, Virginia 253
Roock, Sandra 214, 253
Roof, Jamie 314
Roof, Jonathan 253
Ropberts, Rafer 174
Roper, Jill 146
Roper, Kinsley 314
Rose, Amanda 314
Rose, Elisabeth 314
Rose, Shelley 282
Roseler, Robert 314
Rosen, Valerie 271
Rosenberg, David 174, 271
Rosenfeld, Renae 253
Ross, Kathy 271
Ross, Rebecca 253
Ross, Ryan 204
Ross, Stephen 253
Rossheim, Joe 171
Rottman, Kelly 144
Rougley, Angel 253
Rounsville, Lauren 166, 271
Rourke, Jennifer 314
Rowe, Holly 253
Rowland, Joseph 314
Roy Haupfear, III 300
Royal, Bryan 174, 271
Rubble, Barney 149
Rudd, Julie 253
Rueken, Chris 166
Ruf, Emily 314
Rukat, Kathryn 314
Rumer, Darin 253
Rumer, Devin 314
Rummel, Sarah 142, 314
Rumph, Wilson P. 314
Rungren, Brian 207
Ruschkofski, Amy 314
Rush, James 253
Rush, Joy 282
Rush, Losloy 253
Rush, Nicholas 314
Russell, Brian 314
Rutherford, Alisha 254
Rutledge, Tammy R. 254
Rutten, Donna 207
Ruttor, Mary 314
Ryal, Erin 314
Ryan, Casey 254
Ryan, Kathleen 314
Rygh, Sharon 254
Rysavy, Amy 314

S

SAACS 211
Sadler, Jonathan 254
Sadler, Tara 314
Salisbury, Carey 314
Salisbury, Chad 271
Salmon, Kristin 314
Salmons, Thomas 314
Saltsman, Jacque 166
Salyer, Jillian 314
Sampieri, Jessica 254
Sample, Lorea 314
Sams, Joy 254
Samson, Heather 166, 167, 254
Sanborn, Kelly 283
Sandefur, Scott 271
Sanders, Barbi 146
Sanders, Benjamin 314
Sanders, Hank 157, 254
Sanders, Marisa 254
Sanderson, Stephen 254
Sanford, Meridith 314
Sanford, Suzanne 254
Sansbury, Michael 314
Sanvidge, Katherine 314
Sapp, Patrick 157
Sappenfield, Scott 164
Sarac, Gorkem 314
Sarett, Scott 204
Saronwski, Dawn 146
Sarratt, Heather 271
Sarrells, Jason 314
Sartor, Rodney 148, 209, 254
Sarvis, Amanda 166, 167, 254
Sasser, Gabe 254
Sasser, Jason 314
Satkowski, Jennifer 314
Satterfield, Danielle 166
Satterfield, Lindsay 166
Satterfield, Lindsey 167, 283
Saulnier, P.B. 207
Sauls, Henry 157, 314
Sauls, Leah 283
Sauls, Regi 180
Saunders, Shannon 314
Sauvigne, Michelle 254
Sawyer, April 314
Sawyer, Tanya 254
Sawyers, James 283
Scales, India 219
Scales, Katherine E. 254
Scales, Terra 254
Scalise, Michael B. 149
Scarboro, Adam 314
Scarfo, Katherine 254
Scarpaci, Jared 254
Schaafer, Jeff 171
Schaffer, Frederick 271
Schardt, Hayes 314
Schauberger, James 315
Schenmaker, Jason 283
Schildknocht, James 186
Schimizze, Angela 154
Schindler, Wendy 315
Schmidt, Mark 315
Schmitz, Addy 219
Schneider, Christine 146, 147
Schoenfeld, Lindsey 315
Schott, Steve 157
Schroeder, Bryan 254
Schroedor, Charles 156, 254
Schroedor, Konneth 283
Schrum, Joseph 315
Schumacher, Justin 315
Schumann, Matt 315
Schwanda, Christine 209
Schwartz, James 254
Schwartzbeck, Jennifer 315

chwartzman, Adam 204, 254
chwery, Patricia 283
ciarro, Stephanie 255
cott, Abena 208
cott, Brandon 168, 283
cott, Celeste 144, 145, 169
cott, Edward 322
cott, Elizabeth 166
cott, Jason 172
cott, Kimberley 255
cott, Lashanda 315
cott, Robert 171
cott, Sean 283
CRPA 211
cruggs, Caroline 271
cruggs, John 283
curry, Joy Blanton 154, 255
curry, Kevin 315
ealey, Gail 271
eaman, Darrell 315
eaman, Joe 184, 185
ears, Anna N. 255
ears, Lisa 169
ears, Lisa M. 283
ears, Nickie 211
ease, Ben 164
ease, Carrie 315
eastrunk, Erica 271
eawright, Lottye 283
eawright, Shana 315
eay, Andrew 315
egars, David 157
egars, Jennifer 255
egars, John H. 255
egars, Josh 172
eibt, Desiree 315
eim, Paul 255
eitz, Scott 315
elent, Pete 283
elf, Marti 315
ellars, Angie 200
ellers, April 255
ellers, Joel 315
elva, Ryan 315
engchan, Samuel 255
enger, Peter 255
eniors 224
enn, Eric 283
erijan, Valerie 154
essions, Laura 315
etzler, Brad 315
etzler, Jamie 142
everns, Allison 315
evierdes, John 180
ewczwicz, Peter 255
ewell, Scott 315
exton, Kard 315
exton Jr., Charles 255
feir, Karen 283
haddrix, Tony 272
hane, David 315
hankle, Sonya 142, 143
hanklin, Kara 272
hannon, Stevenson 255
hapiro, Lewis 315
harek, David 315
harp, Kevin 206
harp, W. Kevin 255
harpe, Amanda 283
harpe, Brooke 283
haw, Elizabeth 219
haw, Jennifer 255
haw, Martha 166
hea, Megan 255
healy, Charles 255
healy, Heather 283
healy, Kenneth 255
healy, Mary 255
healy, Robby 272
heehan, Patrick 315
heets, Jeff 149
heets, Jeffrey 272
heets, Joel 283
heets, Kelly 213
heffield, Steven 315
hefton, Jameitre 283
heikh, Shiraz 255
helley, Christy 255
helley, Scott 272
Shelton, Paige 272
Shenefield, Joni 283
Shennan, James 174
Shepherd, Amanda 214, 272
Sheppard, Amy 255
Sheppard, Kyle 315
Sheratt, Kelly 255
Sheriff, Allison 315
Shirley, Reagan 283
Shiver, Ernest 315
Shiver, Oneika 255
Shockley, Erica 315
Shope, Thomas 255
Shore, Jennifer 256
Short, Amanda 256
Shufelt, Eric 186
Shuler, Andrew 315
Shuler, Andy 164
Shuler, Darrell 209
Shuler, Elizabeth 283
Shuler, Kevin E. 194
Shuler, Kristi 166
Shuler, Lanie 166, 167, 256
Shumway, Suzanne 193
Shupak, Debbie 204
Shute, Fred 315
Sibilia, Rebecca 315
Sibley, Elizabeth 272
Sicherman, Sarah 146, 147
Sickinger, David 315
Sides, Melissa 315
Siebert, Suzannah 272
Siedschlag, Jennifer 315
Sienikowski, Philip 209
Sigma Alpha 212
Sigma Nu 172
Sigma Pi 174
Sikora, Ryan 171
Siler, Steven Wayne 256
Silkworth, Kimberly 154, 315
Silkworth, Nichole 154, 272
Silva, Richard De 233
Silva, Rick De 171
Siman, Julie 169, 283
Simmons, Alan 256
Simmons, Anthony 120
Simmons, John 315
Simmons, Katie 256
Simmons, Rudy 148
Simon, Kindra 176, 256
Simons, Tracy 144
Simonton, Eric 164
Simpkims, Tiwanda 272
Simpkins, Welvin 315
Simpson, Henry 316
Simpson, Holly 316
Simpson, Hughes 316
Simpson, Jason 186
Simpson, Katherine L. 256
Simpson, Kimberly A. 256
Simpson III, James I. 316
Sims, Aaron 316
Sims, Corrie 256
Sims, Gabe 316
Sims, Taryn 144, 316
Sin, Jae 316
Sinclair, John 256
Sinclair, Kelly 201
Sineah, Christine 316
Singletary, Christina 316
Singletary, Shera 316
Singleton, Joni 256
Singleton, Tonya 210
Sink, Deanna 142, 316
Sipe, Michelle 283
Sirois, James 193
Sitterle, Bridget 316
Sivieri, Lisa 256
Skelly, Sean 272
Skidmore, Summer 283
Skinner, Brianne 316
Skinner, Jennifer 316
Skinner, Jenny 166
Skipper, Kristin 142
Slate, Elizabeth Jordan 316
Slaton, Erik 316
Sloan, Christopher 256
Slott, Kathryn 142, 143, 272
Smalls, Khalid 316
Smith, Amy 256
Smith, Andrew 316
Smith, Benjamin 283
Smith, Brad 316
Smith, Brian 316
Smith, Brody 186
Smith, Bryan 283
Smith, Bryant 208
Smith, C. Robin 316
Smith, Caroline 144
Smith, Charlie 168
Smith, Christopher 316
Smith, Clayton' 316
Smith, Dana 212, 256
Smith, Doc 164
Smith, Francis 164, 256
Smith, James 283
Smith, Jared 186
Smith, Jason 272
Smith, Jennifer 283, 316
Smith, Jerad 316
Smith, Jeremy 316
Smith, Kristin 316
Smith, Lawton R. 157, 272
Smith, Lindsay 316
Smith, Mary Catherine 144, 316
Smith, Missy 283
Smith, Robyn 272
Smith, Roy 283
Smith, Russ 186
Smith, Shannon 144, 283, 316
Smith, Shea 283
Smith, Shelley 256
Smith, Stacy 283
Smith, Stephan 272
Smith, Tracy 283
Smith, Whitney 316
Smith, Yolanda 201
Smoak, Catherine 316
Smoak, Katherine 316
Smoak, Lori 283
Smoke, Addy 219
Smoot, Benjamin 316
Smoot, Kimberly 256
Snellings, Josh 194, 283
Snode, Liese 256
Snow, Scott P. 316
Snyder, Benjamin 316
Snyder, Charles 283
Soccer 110
Sofio, Jennifer 142, 143
Solomons, McKenzie 186
Somaini, James 316
Somerville, Ryan 149
Sommers, Andrew 316
Somoza, Eduardo 256
Sophmores 274
Southard, Elliot 316
Souther Accents 199
Southerland, Marisa 316
Southerlin, Kristen 272
Sowell, Jesse 317
Spangler, Jason 204, 256
Sparwasser, Jeff 172
Spaulding, Michael 317
Spaulding, Suzanne 218
Speakman, Brandon J. 256
Speas, Suzane 272
Specht, Amanda 317
Spicer, Jerodney 317
Spicer, Richard 256
Spires, J. Adam 317
Spitz, John 272
Spivey, Heather 283
Sports 98
Spouse, Shane 283
Sprouse, Lori 256
Stacy, Jennifer 317
Staff 350
Stafford, Joanna 219, 317
Stallone, Rambe 149
Stallworth, Brantley 166, 317
Stalter, James 184
Stanford, Scott 283
Stanley, Henri 317
Stanley, Michelle 201
Stanley, Mick 172
Stanton, Daniel R. Iii 272
Stanton, Kelly 166
Staples, Joshua 317
Starkey, Meredith 142
Starling, Robert 284
Stasiowski, Sheryl 210, 272
Statler, James 185
Staton, Charles 317
Staton, Thomas 257
Stauffer, Danielle 219
Stechauner, Kerri 210
Stecher, Jill 142, 317
Steele, Rebecca 272
Steen, Anna 317
Steen, Dana 201, 272
Steer, Andrea 257
Steer, Mary 317
Steese, Stephen 317
Stefan-Dogar, Dragos 272
Stefanides, Aron 180
Steinhilber, Dannen 207
Steinhilser, Darren 213
Stemen, Jennifer 166, 167
Stender, Karen 257
Stephens, Edric 148, 257
Stephens, Hollie 212
Stephens, Lakeiya 284
Stephens, Michael 284
Stephenson, Bret 317
Stephenson, Rob 272
Sterling, Danina 272
Stevenson, Heathjer 212
Stevenson, Kathryn 272
Stevenson, Kristin 142
Stevenson, Marvaretta 317
Stever, Jason 180, 218
Stewart, Amy 317
Stewart, Dane 284
Stewart, David 317
Stewart, Patrick 257
Stigliano, Michael 257
Stima, Daniel 272
Stipe, Catherine 144, 317
Stith, Anthony 164
Stith, Michael 272
Stober, Bradley 284
Stockman, Jennifer 317
Stoia, Christopher 257
Stoia, Kenneth 317
Stokely, Elizabeth 317
Stokes, J.P. 317
Stokes, Kelli 317
Stokes, Kenta 284
Stokes, Kristie 317
Stone, Earl 317
Stone, Jason 172, 209
Stone, Joshua 317
Stone, Sara 219, 317
Stoneburner, Braden 157
Storey, Heidi 317
Storey, Holly 272
Storey, Josh 317
Story, Craig 317
Story, Jeffrey 257
Stovall, Lindsay 169, 218, 257
Stover, Carly 317
Strait, John 317
Straughn, Jamie 317
Strauss, Heather 317
Streater, Paul 148
Street, Jill 317
Strickland, Lea 193
Strickland, Leah 257
Strickland, Thomas 317
Stricklin, Shelby 219, 317
Strumfelz, Mandy 257
Student Life 6, 26
Student Nurses Association 214
Students for Environmental Awareness 213
Stukes, James 257
Sturmfelz, Mandy 193
Sturtevant, Leslie 272
Stutts, Brad 174
Suber, Jason 257
Suber, Laquinias 257
Suggs, Caroline 317
Sugrue, Kevin 317
Suit, Lori 257
Sullivan, Aimee 154
Sullivan, Courtney 144
Sullivan, Elizabeth 318

Sullivan, Erin 257
Sullivan, Lindsay 166
Sullivan, Ryan 174
Sullivan Jr. Michael 318
Sulzen David 318
Summers, Eric 318
Summers, Shelley 167
Summers, Shelly 166
Summers, Stewart 272
Summerville, Jill 318
Summey, Matthew 257
Sunset Poem 2
Suter, Stephanie 142
Sutherland, Jane 257
Sutherland, Rissy 142
Swan, Gerry 257
Swann, Ted 172, 218, 257
Swanson, Nancy 284
SWE 212
Sweat, Scott 318
Sweeney, Andrew 257
Sweeney, James 284
Sweeney, Katie 318
Sweeney, Meghan 318
Sweeney, Tiffany 209, 272
Sweigart, Ambert 318
Swiecicki, Stephen 318
Swimming 134
Swingle, Meagan 154, 284
Swink, Mccall 157, 272
Swink, Woody 157, 318
Swint, Kimberly 272
Switzer, Jeff 201, 257
Swizdary, Jenny 318
Sydow, Stephen 284
Sykes, Jess 142
Sykes, Jessica 318
Syling, Kimberly 257
Szczerbowicz, Andrzet 318
Szklennik, Paul 318
Szubski, Melanie 284
Szyarto, Christopher 257

t

Tailgating 30
Tait Brian 284
Talbert, Jackie 154
Talbott, Bridget 257
Talley, Ammanda 166
Tallier, Richard 164, 284
Tallon, Emily 166
Tankersley, Jeffrey 318
Tanner, Liberty 258
Tanner, Shann 318
Tapp, Lindsay 318
Tarlton, Larry 318
Tarnow, Adam D. 193
Tartaro, Karrie 258
Tate, Jennifer 272
Tate, Jeremy 318
Tate, Kristina 318
Taulbee Kimberly 272
Taye Hanna 272
Taylor Alan 258
Taylor Bryan 318
Taylor Christopher 258
Taylor Heather N 284
Taylor James 318
Taylor Joel 272
Taylor Kathryn 144
Taylor Kimberly 207 258
Taylor Margaret 284
Taylor Melissa 318
Taylor Michael 284
Taylor Nicki 154
Taylor Rick 186
Taylor, Ryan 318
Taylor Scott 272
Taylor, Tami 166
Taylor, Tanya 318
TDs 24
Teer, Marguerite 284
Tellingman, Avery 318
Temple, Jennie 318
Tenaro, Joseph 318
Tencate, Kirsten 318
Tenenzapf, Suzanne K. 154
Tennyson, Alfred 352
Terrapins 116
Terry, Matthew 318
Terry, Tiel 144
Terry, Will 272
Thames, Tara 144, 284
Thayer, Jeffrey 258
Theiling, Dale 273
Thomas, Blake 186
Thomas, Brian 258
Thomas, Dismukes 258
Thomas, Kevin 318
Thomas, Kristen 318
Thomas, Matthew 318
Thomas, Miles 318
Thomas B. Gue, Jr. 238
Thomas Massey, Jr. 306
Thomason, Carrie Ann 142, 318
Thome, Eric 168, 284
Thompson, Amy 142, 318
Thompson, Ben 180
Thompson, Charles 318
Thompson, Chris 318
Thompson, Christy 142, 143, 258
Thompson, Erica 273
Thompson, Graison 318
Thompson, Jason 258
Thompson, Jay 164
Thompson, John Michael 318
Thompson, Jordan 318
Thompson, Kari 258
Thompson, Kristi 319
Thompson, Lauren 284
Thompson, Lilly 142, 143, 258
Thompson, Patrick 319
Thompson, Sandra 258
Thompson, Scott 172
Thompson, Shanna 284
Thompson, Shannon 284
Thompson, Tabitha 319
Thompson, Tracy 258
Thompson, Troy 273
Thomson, Heather 258
Thorne, Brittonni 319
Thrailkill, Margaret 273
Thrasher, Bryan 164
Threatt, Heather 319
Thrift, Jason 319
Thrift, Melanie 319
Thrift, Nulanie 154
Thurmond, Strom 149
Tidd, Chad 319
Tiemann, Carl 319
Tiger Town Tavern 24
Tigerama 16
Tildsley, Caroline 284
Tiller, Josh 172
Tilley, Kevin 319
Tilliirson, Kelly 319
Tillman, James E. 258
Tillman, Kimberly 176, 258
Timmerman, Kimberly 284
Timmons, Dana 284
Tippett, Brooks G 258
Tipton, Amanda 319
Tischler, Amy 144
Tisdale, Anna 273
Titus, Garren 319
Titus, Todd 168, 273
Tobias, Jack 157
Todd, Herbert Melvin 258
Todd, Jeffrey 258
Todd, Jill 142, 143, 258
Todd, Lee 149
Todd, Marvin 227
Todd, Michael 184, 185
Tolbert, Trey 186
Tolson, Noah 172, 258
Tolson, Noan 172
Tomlinson, Kristin 142, 284
Tompkins, Art 193
Tompkins, Chris 319
Toole, Charlotte 319
Tootle, Lynn 172
Torr, Lauren 166
Torres, Jennifer 258
Torres, JHennifer 193
Torres, Karla 319
Tortora, Scott 149, 284
Toubakans, Michael 171
Touzel, Jeremy 319
Tower, Holly 319
Towne II, Charles 258
Townsend, Deedee 258
Track 132
Travers, Adam 319
Travis, Amanda 259
Travis, Silvia 319
Trawick, Kathryn 273
Traynham, Chris 259
Traywham, Catherine 259
Traywick, Mary 144, 145
Traywick, Sally 166, 167, 259
Treadway, Tammy 319
Treadwell, Angela 284
Tretola, Anne-Lise 259
Trexler, Carolyn 154, 201
Trezona, Russ 174
Tribble Center 50
Trickett, Tommy 164
Tripp, Brian L. 259
Tripp, Wingard 259
Troup, Sarah 144, 319
Trout, Bradley L. II 259
Truesdale, Trend 193, 319

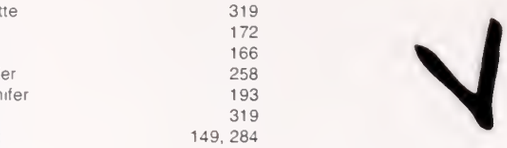

Tucker, Drenen P. Jr 14
Tucker, Elizabet 166, 167, 16
Tucker, Joh 25
Tulbentci, Kaa 25
Tumblin, Brando 31
Turner, Anitr 144, 25
Turner, Chri 18
Turner, Clif 18
Turner, Gregor 31
Turner, Joh 25
Turner, Ki 142, 28
Turner, Lor 142, 143, 169, 218, 25
Turner, Luk 27
Turner, Mik 18
Turner, Susi 144, 31
Tuten, Tha 17
Tuten, Thaddeu 25
Tuttle, France 27
Tyler, Caroline L 25
Tyler, Carri 31
Tyler, Layl 14
Tyndale, Scot 31
Tyner, Joe 28
Tyner, Richi 172, 31
Tyner, Stephani 193, 28
Tyrell, Jame 31
Tyrell, Ji 18
Tysinger, Hanna 28
Tyson, Amand 28

Ungefug, Donald A. 149
Unger, Rena 273
Union Renovations 64
Upp, James 207
Urban, Charity 284
Urness, Robert 319
Urveta, Benjamin 259
USC Day 24
Utsey, Alan 284
Uva, Christian 319
Vail, John 209
Vail III, John 259
Valdez, Jeffrey 319
Valentine, Charles 259
Valicenti, Joseph 319
Van, Eugene 259
Van, Sydney L. Blaricom 319
VanderVeen, Kelly 154
Vann, Lauren 154
Vanreenen, Erika 319
Varadi, Mark 174, 273
Varcho, Kelly 259
Varkely, Glen 319
Varnado, Jason 218
Varner, William 319
Vaughan, Mary 259
Vaughan, Melissa 319
Vaughan, William 259
Vaughn, Amy 273
Vaughn, Jennifer 319
Vaughn, Michael 259
Vaught, Taryn 154
Veltidi, Sally 320
Vernon, Ashley 273
Vernon, Elizabeth 320
Vestal, Emily 273
Vey, Meredith 143, 169
Vickers, Lisa 320
Vickery, Robin 194, 320
Vidrine, Drouet 320
Villeponteaux, Heather 144
Vinarski, Joseph 259
Vincent, Gordon 273
Vincent, Marni 144, 145, 259
Vinson, Jason 320
Vinson, Phillip 273
Virginia Cavaliers 116
Vissage, Gregory 320
Viverito, Cara 320
Voigt, Jennifer 284
Volleyball 136

Wadford, Julie 284
Wageninge, Robert Van 319
Wages, Scott 320
Wake Forest 110
Wakefield, Heather 260
Walden, Alana 320
Walden, Carrie 320
Waldrop, Paige 273
Walker, Bill 209
Walker, Brooklyn 320
Walker, Cathleen 320
Walker, Chad 164
Walker, David 320
Walker, Heather 320
Walker, Rebecca 208
Walker, Robert 185
Walker, Ryan 218, 273
Walker, Tara 146, 147, 260
Wall, Alecia 320
Wall, Kemp Battle 273
Wall, Melanie 154, 284
Wallace, Stacey 142
Walser, Kirby 320
Walsh, Phil 17
Walter, Jason 157, 260
Walter, Kyle 157
Walters, Tara 284
Walther, Greer 144, 145

Walton, Jennifer 260
Walton, Peter 320
Wangerin, Dan 320
Ward, Josh 164
Ward, Meredith 212
Warlick, Jordan 273
Warmath, Richard 260
Warren, Parker 320
Wasden, Rhonda 320
Washburn, Kathleen 320
Washingotn, Rhonda 208
Washingotn, Sharee 208
Washington, Avery 320
Washington, Cheney 273
Washington, Lashondra 273
Washington, Rhonda 209, 260
Washington, Sharee 260
Wassum, Dale 320
Wastson, Jamie 166
Waterfall, Chris 213
Waterfall, Daniel 213
Waterfall, Kelley 213, 260
Waterman, Rebecca 320
Watford, Greg 171
Watford, Gregory 320
Watkins, Brent 260
Watkins, Cale 260
Watkins, Jody 180, 320
Watson, Allison 260
Watson, David 284
Watson, Josh 171
Watson, Joshua 284
Watson, Lara 285
Watson, LaVondilyn 210
Watson, Lisa 285
Watson, Philip 320
Watson, Rush 180
Watson, Trisha 260
Watts, Allison 144
Watts, Austin 320
Watts, Benjamin 320
Watts, Joshua 320
Watts, Justin 320
Way, T.J. 168, 193
Way, Thomas 260
Weatherly, Mary 273
Weathers, Pamela Ashley 260
Weathers, Stephen 320
Weathers, Wallace 285
Weathers, William 285
Weaver, Jay 157
Webb, Chanel 320
Webb, Emily 212
Webb, J. Mark 260
Webb, Megan 320
Webb, Nina 320
Weber, Tatem 154
Weber, Tiffany 142
Webster, Danielle 260
Weeks, Benjamin 320
Wehman, Alice 144
Wehr, Peter 260
Weigle, Erin 320
Weil, Karyn 167
Weinick, Jason 260
Weiser, Christopher G. 260
Welborn, Michael 200
Welborn, Michael K. 273
Welch, Elizabeth A. 260
Welfare, Chuck 193, 260
Well, Karen 166
Well, Karyn 260
Wells, Bethany 320
Welsh, Laura 260
Weltzien, Denise 321
Weninger, Brian 260
Wenning, Craig 261
Werner, Justin 261
Wertz, Andrew 261
Wertz, David 261
West, Coleen 285
West, Colleen 193
West, Stephen 174
West, Tommy 116, 120
Westerhaus, Joseph 285
Westfall, Sarah 321
Wetherington, Kelly 142, 321
Wethore, William 321
Wetmore, Bill 172
Whaley, Erica 209
Wham, David 285
Wharton, Julie 166, 285
Wharton, Shane 157
Wheeler, Barbara 261
Wheeler, Douglas 261
Wheeler, Emilyl 321
Wheeler, Tanya L. 285
Wheeler, Travis 285
Whelan, Holly 261
Whetstone, Jennifer 321
Whetzell, John 186
Whichard, David 285
Whisenhunt, Joseph 285
Whisenhunt, Todd 261
Whitacre, Katherine 261
Whitaker, Christin 321
Whitaker, Lee 261
White, Andrea 154, 169, 273
White, Anna 273
White, Craig 261
White, David 261
White, Hunter 321
White, Leigh 201
White, Marjorie 321
White, Melissa 321
White, Michael 174
White, Tenesha 261
Whitehead, Amanda 321
Whitehead, David 285
Whitehead, Jonathan 261
Whitehurst, Christopher 261
Whiteley, Holly 207
Whiteley, Zane 168
Whiteside, Karrie 144, 321
Whitmire, Andrew 273
Whitmire, John Wesley 261
Whittington, Daniel 285
Whitworth, Steven 321
Wickliffe, John 321
Widder, Janna 154, 261
Widdy, Janna 154
Wiedenhoeft, Charles 261
Wiegand, Hope 321
Wiggins, James 273
Wiggins, Paul 321
Wiggins, Susan 321
Wiker, Dirk 207
Wilbourne, Salley 261
Wilburn, Kelly 146, 147, 285
Wiles, Allison 321
Wiles, Anna 273
Wiles, Ashley 142, 210, 273
Wiley, Heather 273
Wiley, William D. 261
Wilker, Deron 207
Wilkes, Allison 261
Wilkes, Melissa 261
Wilkins, Bill 164
Wilkins, Emily 321
Wilks, Matthew 261
Willard, Jason 321
Willey, Scott 273
William A. Webb, Jr. 260
Williams, Angela 321
Williams, Brett 116
Williams, Brooks 261
Williams, Carrie 321
Williams, Jason A. 321
Williams, Jason T. 262
Williams, Jennifer 273
Williams, Jerrod 321
Williams, Joey 321
Williams, Johanna 321
Williams, Joyce 262
Williams, Kathryn 211, 273
Williams, Katrina 285
Williams, Kristin 321
Williams, Lee 262
Williams, Mark 285
Williams, Mervin 148
Williams, Michelle 321
Williams, Mike 180
Williams, Nancy 321
Williams, Shannan 262
Williams, Zach 148
Williams, Zachery 262
Williamson, Erin 142
Williamson, Kenneth 321
Williamson, Michael 321
Willie Austin, Jr. 286
Willilamson, Clifford 321
Willis, Avery 321
Willis, Barbara 193, 321
Willis, Bobby 321
Willis, Chris 262
Willis, Wendy 262
Wills, Heather 285
Wills, Nelson 172
Wills., Nelson 172
Wilson, Amy 166
Wilson, Ashley 321
Wilson, Barbara 321
Wilson, Beth 321
Wilson, Billy 172, 321
Wilson, Eric 285
Wilson, Erica 144
Wilson, Erin 321
Wilson, Gregory 321
Wilson, James 321
Wilson, Jason 285, 322
Wilson, Kenneth 285
Wilson, La Shonda 322
Wilson, Lauren 262
Wilson, Lisa 262
Wilson, Mond 116
Wilson, Rebecca 262
Wilson, Richard 273
Wilson, Tara 322
Wilson, Teresa 262
Wimberly, Beth 322
Wimmer, Joanna 262
Winburn, Andrew 262
Winburn, Jennifer 322
Winburn, Scott 171
Windham, Shane 262
Winn, Kristin 262
Winningham, Valerie 193, 262
Winstead, Erin 273
Winter, Matt 180
Wisenbaker., Matthew 168
Wist, Erik 164
Witherspoon, Shara 285
Witmer, Myra 322
Wofford, Brian 273
Wofford, Jason 207
Wolf, Thomas 322
Wolfe, Brantlie 142
Wolff, Todd 180
Womble, Carl 322
Womble, Holly 142
Wood, Alicia 273
Wood, Kathryn 322
Wood, Katy 166
Wood, Ryan 322
Woodall, Jennifer 273
Woodbury, Anna 262
Woodruff, Ryan 180
Woods, Chris 164
Woods, Dawn 212, 285
Woods, Josh 285
Woodson, Kari 210
Woodward, Brandon 262
Woorons, Sophie 262
Wooten, Marian 146, 147, 285
Worden, Jill 285
Workman, Jamie 212, 322
Worley, Jeremy 322
Worthington, Stephanie 322
Wotier, Edward 322
Wren, Jonathan 262
Wrenn, Naikia 193, 262
Wrigh, Rob 273
Wright, James Nathan 262
Wright, Jennifer 146
Wright, Kristi 262
Wright, Rob 219
Wright, Zachary 262
Wright II, Charles 262
Wuethrich, Jill 273
Wyant, Jonathan 263
Wyatt, Dorsey 166
Wyche, Madison 157
Wysocki, Amy 322

X

Y

Yabsley, Michael 184, 185
Yancey, Heather 142, 263
Yancey, Tiffany 142, 143, 263
Yarborough, Stanley 322
Yarbrough, Robin 263
Yates, Brook 142, 322
Yeager, Carrie 322
Yeargin, April 322
Yeargin, Summer 273
Yeargin, Tara 263
Yenzer, Jeffery 263
Yert, Jason 285
Yonce, Amy 211, 263
Yonce, David 263
Yonkers, Shara 263
Yoon, Yil Ho 200, 263
York, Suzanne 263
Yothers, Stephanie 322
Youell, Nathan 156
Young, Brooke 322
Young, Bryan 164, 218, 263
Young, Grant 263
Young, Joseph 322
Young, Joshua 322
Young, Kelsey 322
Young, Kristen 322
Young, Lori 263
Young, Robert 164
Young, Suzanne 285
Young, Tripp 186
Young, Virginia 322
Yount, Adam 322
Yuan, Cathy 193
Yurcaba, Ryan 156, 285

Z

Zappa, Jennifer 285
Zee, Sara 322
Zelasko, Ed 184, 185
Zeta Phi Beta 176
Zeta Tau Alpha 178, 179
Zielke, Matthew 322
Ziemer, Sara 166
Zier, Jennifer 144, 145, 263
Zimmerman, Kimberly 209
Zirkle, Mark 322
Zola, Joshua 263
Zollars, Tachel 194
Zook, David 322
Zorn, Leslie 322
Zunino, Angela 285
Zygar, Kristen 154
Zygar, Kristin 154

Career • Guide

Schlumberger

Founded On Innovation.
Expanded Through Technology.
Worldwide.

Schlumberger Oilfield Services, Schlumberger Industries and Schlumberger Technologies are equal opportunity employers.

INDIVIDUAL.

You're looking for more than a job. You want a challenging career. One that lets you climb to the top in your own way. In an environment that encourages you to reach your peak both personally and professionally. You're looking for Schlumberger.

The Schlumberger Companies value individual initiative. Because that's where innovation comes from. And it has been innovation, more than any other factor, that keeps Schlumberger at the pinnacle of achievement in a broad range of technologies.

If you'd rather lead than follow, and enjoy the recognition that goes with taking responsibility for the work you direct, contact us today. We'll give you all the support, training and opportunity you need to move forward rapidly. And reach your peak. All it takes is your . . .

INITIATIVE.

Donald R. Herman
Manager of Recruiting Coordination and University Relations

P.O. Box 2175, Mail Drop 14
Houston, Texas 77252-2175, U S A
(713) 275-8447 (office)
(713) 275-8525 (fax)

Merrill Duckett
Personnel Supervisor

P.O. Box 75 - 313 N. Hwy. 11
West Union, South Carolina 29696
TEL.(803) 638-3601 FAX: (803) 638-3868

DAVIS & FLOYD

- *Engineering*
- *Architectural*
- *Environmental*
- *Laboratory*

Greenwood, S.C. (864) 229-5211
Charleston, S.C. (803) 554-8602
Columbia, S.C. (803)254-4337

AVX CORPORATION

Congratulates the
1997 Clemson Graduates

AVX Corporation, located in Myrtle Beach, S.C., is a leading world wide manufacturer of passive electronic components. AVX is an innovative, fast paced organization that is seeking college graduates who would like the opportunity to utilize their skills and attain their professional portential.

Please send all resumes to:

AVX Corporation
Human Resources Department
P.O. Box 867
Myrtle Beach, SC 29578

Chairman of the Board

It's not really his title, but it's definitely his job.

Met him on campus a couple of years ago. Someone knew someone who knew him. Up to his eyeballs in ASICs, with some off the wall ideas about a high speed, board-level remote access solution.

His first response to us: *"Yeah, right."*

So we reminded him about our bold technical leadership. Except for being surrounded by state-of-the-art everything, the sharpest minds in technology and the world's leading systems organization, we told him, he'd practically be left alone to develop his ideas. Mr. Autonomy.

TAKE US THERE

Since then he took his idea about remote computing to the Nth degree. Now it's part of our newest PCMCIA based remote network computing solutions.

Which brings us back to campus. This semester we're scouting the country again, looking for more spirited people and ideas. We're pushing this company to the Nth degree.

And you can take us there.

FAX RESUME 1.800.488.6647
VISIT www.cybrblu.ibm.com

IBM®

NORUNGOLO-DAVIS, INC.
GENERAL CONTRACTORS

864-295-1003
FAX 864-295-2025

Saluda Park, Suite B5, Cooper Road (Hwy 153 & I-85), P.O.Box 1100, Piedmont, SC 29673

Pizza Hut®
"Best Wishes"
Thank all!

CAROLINA FRESH FARMS
Original Mushroom Compost

Farm 803-263-4637
Farm 800-752-1035
Columbia 888-275-6880
Lyman 800-410-0454
Farm FAX. 803-263-4156

After Hours
(803) 283-4481
John A. Fogle, III
Steve R. Fogle
William Gee
B.J. Stanek

John A. Fogle, Sr
P.O. Box 130 • 7500 Savannah Hwy.
Neeses, S.C. 29107

Authorized Full Service Dealer
WELLS CARGO

Quality Turf Sods

Manufacturers of Lift Truck Attachments

SUPERIOR ENGINEERING, INC.
P.O. Box 547
Belton, SC 29627

DAVID B. JONES
President

800-359-3052
(803) 226-8799
Fax (803) 231-6718

Pennington Seed, Inc.

1236 Eden Street
Columbia, SC 29201

803.771.4222

CLASSIC PHOTOGRAPHY, INC.
Specializing in Event & Group Photography

Classic Photography

Ray Billingsley
Donnine Billingsley

P.O. Box 7 • Clemson, SC 29633
(864) 885-0036 • 1-800-768-3987

Stay INN Comfort
Stay INN Style

In communities throughout the South, you'll find true Southern Hospitality at Jameson Inns. Our comfortable decor, friendly staff and reasonable rates make a stay at our Inn the next best thing to being home.

Four convenient locations near campus:

128 Interstate Blvd, Anderson SC
211 Dayton School Rd, Easley, SC
226 Hitec Rd, Seneca SC
1091 E. Franklin St, Hartwell GA

JAMESON INN®

Call toll free for reservations(800) 541-3268

If. . .

the idea of being a part of a winning team of highly trained professionals appeals to you, read on.

CAPSUGEL, located in Greenwood, S.C., is the largest producer of empty, hard gelatin capsules in the world. We are a division of Warner-Lambert, a world-wide producer of quality health care and consumer products.

CAPSUGEL is an equal opportunity employer, interested in bright, enthusiastic graduates with degrees in Engineering, Chemistry, Microbiology, Accounting, Human Resources, Marketing, and Sales. If you think you would be interested in us, describe your interests and abilities in a brief letter and send it to:

Human Resources
Capsugel/Warner Lambert
535 North Emerald Rd.
Greenwood, S.C. 29646

CAPSUGEL®
DIVISION OF WARNER-LAMBERT

SLUG
10-377 Solar Turbines
CH C. Hassencahl Disk 577
10-31-96 10SDCR43
LOS ANGELES

SMART. TOUGH. PROUD.

These are the qualities it takes to be a major force in the energy field. These are also the qualities of the people at Solar Turbines, Incorporated. Our dynamic work environment fosters professional development and advancement opportunities for talented individuals. Our new advanced-technology programs, directed at producing the next generation of highly-efficient industrial gas turbines, have created opportunities in a variety of positions for **Mechanical Engineers.**

As a subsidiary of Caterpillar, Inc., Solar Turbines is a world leader in the production of gas turbine-driven gas compressor sets, pump-drive packages and generator sets used throughout the oil and gas industry. We provide rugged, quality equipment to customers in more than 70 nations.

Our emphasis on unsurpassed quality and service is reflected in the attention we give to developing dynamic careers, supporting you every step of the way. We invite you to be a part of our exciting future. Solar offers excellent compensation and benefits, including profit sharing. For more information, contact **Human Resources, SOLAR TURBINES INCORPORATED, MZ C-8, P.O. Box 85376, San Diego, CA 92186-5376. Fax: 619-544-5876.** An Equal Opportunity Employer.

Solar® Turbines
A Caterpillar Company

McKechnie Plastic Components

As one of the largest injection molders in the southeast, McKechnie offers quality products and premier service in each aspect of its various markets. These markets include business electronics, power tools, transportation, lawn & graden, industrial, and consumer products.

Easley, SC Operations
PO Box 2369
Highway 93
Easey, SC 29641
1-800-859-7548

CONGRATULATIONS
FROM
SHERWIN Williams

TAKE CHARGE OF YOUR FUTURE, NOW!
JOIN OUR WINNING TEAM!

O'BRIEN QUICK CHANGE PARTITIONS

Movable Office Partitions

- Work Stations
- In-Plant Offices
- Toilet Partitions
- Fabric Folding Doors
- Portable &Operable Walls

Over 30 Years of Experience

ENGINEERED SPECIALTIES, INC.
107 Wardlaw Street
P.O. Box 446
Greenville, SC 29602
Phone: (864) 235-7449
Fax: (864) 271-3943

A Southern Tradition for Generations

Duke's

The C.F. Sauer Company
Richmond Virginia

Career • Guide

We hide in the most important places around the World

We are the World's leading supplier of copper-clad laminate materials for electronic printed circuit boards. You'll never see us, but we're in the very core of computing, control and communications. We're in your office, your car, your home, and we've even flown in space.

As a unit of AlliedSignal, Inc., one of the largest U.S. corporations, we lead our industry in the research and development of basic materials, applications and processes.

Our local facility is located at 500 Westinghouse Road in historic Pendleton, South Carolina.

AlliedSignal

500 Westinghouse Road, Pendleton, SC 29670•(864) 646-8311•(864) 646-4617 FAX

MAU, Inc.

A Human Resource Development Company

Recruiting, Contracting and Outsourcing

Aiken•Anderson•Augusta•Easley•Thomson•Spartanburg

The Employment Outlook is tremendous!! MAU, Inc. has been in business since 1973. We are the leading staffer of professional, techincal and administrative positions in the Southeast with over 500 manufacturing and service companies represented. We currently have the following positions available:

- Industrial Engineers
- Maufacturing Engineers
- Programmers/Analysts
- Systems Administrators
- Develpoment Engineers
- Group/Team Leaders
- Cost Accountants
- Buyers
- Process Engineers
- Plant Engineers
- Chemical Engineers
- Quality Engineers

501 Greene Street, Augusta, GA 30901
Fax 706-724-8703 • E-Mail 74237.655@Compuserve.com

ESAB WELDING & CUTTING PRODUCTS

World technology leader in the design and manufacture of welding and cutting systems for industrial and commercial markets.

Exciting career opportunities in:
- Electrical Engineering
- Mechanical Engineering
- Manufacturing Engineering

Excellent benefits and salary programs.
Located near Myrtle Beach!

For more information, please contact:
ESAB WELDING & CUTTING PRODUCTS
P.O. Box 100545
Florence, SC 29501
Attn: Human Resources - Engineering

BOWERS FIBERS

IMPORTS • EXPORTS

MARKETING OF TEXTILE FIBERS AND BY-PRODUCTS

PROCESSORS OF BLENDED FIBERS AND FIBER BY-PRODUCTS

P.O. BOX 31234
CHARLOTTE, NC 28231-1234
704/523-5323
FAX: 704/522-7210

Plants
Charlotte, N.C. • Lancaster, S.C.

P.W. Bell Signs

WE RENT, REPAIR, PAINT, ERECT OR MAKE
ANY KIND OF SIGN ANYWHERE

(864) 271-1184

BENSON L. BAGWELL, D.M.D.

GENERAL DENTISTRY

100 College Avenue
Clemson, South Carolina 29631

Office Hours by Appointment (864) 654-6700

---

dci
darnell company, inc.
Promotional Advertising

t-shirts, bumper stickers, cups and mugs, mementos, glassware, key chains, hats, nametags, etc.

"We'll put your logo *anywhere*"

Call for pricing/ideas/catalogs
1-800-344-6753

SCC

STRUCTURAL AND REINFORCING STEEL

SOUTH CAROLINA STEEL CORPORATION
113 E. Warehouse Court, Taylors, SC 29687
(864) 244-2860

United Mechanical Corporation
Heating and Air Conditioning

David A. Brown, P.E.

2811 Central Avenue
Charlotte, NC 28205
704/374-1857

LINDAU CHEMICALS INC.
731 ROSEWOOD DRIVE
(803) 799-6863

Congratulations Class of 1997

Two State Construction Company, Inc.

AND

Thomson Roofing & Metal Company

Commercial - Industrial

All Types of Roofing

P.O. Drawer 239 - Thomson, GA 30824

Office (706) 595-2863

Fax (706) 595-7134

LOOK TO THE FUTURE
LOOK TO FLUOR DANIEL

Fluor Daniel, a diversified services company operating in more than 80 countries, salutes
Clemson University's Class of 1997
When you want to build your career, look to a company with experience in building the world.

FLUOR DANIEL

100 Flour Daniel Drive • Greenville, SC 29607 • 864-281-4400

Gallant Belk

All For You!

2 Convenient Locations:

ANDERSON, SC
3101 North Mail Street
Anderson Mall
(864) 225-2511

SENECA, SC
Applewood Shopping Center
(864) 882-2431

CLEMSON UNIVERSITY BOOKSTORE

Congratulations to the Class of 1997!
Come Back to See Us When You Visit.

Phone: (864) 656-2050 Fax: (864) 656-0366

Chick-fil-A

TASTE IT. YOU'LL LOVE IT FOR GOOD.℠

Offering the following services...

- Offset Printing
- Layout Services
- Announcements
- Invitations
- Brochures
- NCR Forms
- Theses
- Assorted Paper
- Photocopying
- Scanning
- Stationary
- Notecards
- Flyers
- Posters
- Resumés
- Bindery work
- *And much more!*

Open M–F, 8:00 a.m.–5:00 p.m. in the Dillard Building.

Also visit the **Union Copy Shop** *in the Union at the Courtyard Level. M–Th 8:00 a.m.–8 p.m., F 8 a.m.–5 p.m. and Sun 2 p.m.–8 p.m.*

C. DOUGLAS WILSON CO., INC.

A PARTNERSHIP

YOU — THE INSURANCE CO.

Our agents work with you to provide you with the best coverage available in loss control services and claim services that are second to none.

C. DOUGLAS WILSON CO., INC.

SERVING SOUTH CAROLINA SINCE 1928

• Greenville
403 Woods Lake Rd.
234-8889

• Columbia
5 Calendar Court
(803) 790-5983

• Spartanburg
103 South Pine St.
(864) 573-7000

PRH / 5/96

Kentucky Fried Chicken.

We Proudly Serve You at:
Clemson•Seneca
Powdersville•Easley
Pickens

Franchisees:
Ozie L. Garrett
Garnett A. Barnes

We Do Chicken Right.

WE WANT TO GET INTO YOUR SHORTS!

You'll score big with our superior quality greige fabrics for all your apparel needs.

QUALITY • SERVICE • PERFORMANCE

BAILY® FABRICS
Selling Agent and Factor for Textile Mills
(201) 656-7777 From NYC (212) 840-7777

Support our advertisers.

CLEMSON UNIVERSITY

TAPS Advertising: (864) 656-TAPS

IPTAY®

"SUPPORTING Education THROUGH ATHLETICS"

In Support of the Golf Professional

Slazenger®

Unsurpassed, the world over

TAPS

Tradition.

To join a tradition in the making, visit our offices in 902 University Union.

"Though much is taken, much abides;
And though we are not now the strength
Which in old days moved earth and heaven,
That which we are, we are —
One equal temper of heroic hearts,
Made weak by time and fate,but strong in will
To strive,to seek,to find, and not to yield." from

The Norton Anathology of English Literature: Major Authos Edition(Revised)>

—Alfred,Lord Tennyson

Final Thoughts . . .

Done . . . that is the only word I can muster. The 1997 TAPS was a real learning experience for me. I now completely understand the meaning of the word 'stress'. At the same time, I found determination was empowering. A good scream also helps. I will always remember digging through boxes, trying to select pictures, and hearing " BamBam just crashed". However, I think that the late night talks and watching Ryan and Dane play *Punch Out* will be more memorable. I always thought I had already learned most of what I needed to survive. Was I ever wrong! Being editor-in-chief was an event that I would not trade for the world. I would like to wish the best of luck to the 1998 TAPS editor and staff. As for myself, I am going to drag my frazzled body home and take a nap. I could really use one!

Sincerely,

Michelle A. Kelly

Michelle Ann Kelly

Thanks to Everyone!

The 1997 TAPS would not have been possible without the genius of several people. I would like to thank the following:

Jenna - For sharing the stress. You kept me on my toes.
Erin(Ern) - Getting the job done. I am glad someone was organized.
Ryan - You did a great job with photos (and listening to me vent).
Ross - I wish I had half your energy. Good luck next year.
Kristina - For being reliable and doing the layouts.
John - For helping with Opening and Closing.(all the copy).
Brad - For being the staff "psychologist". You saved everyone therapy bills.
Kerry/Karen - You were a wonderful/terrific Promotions/Encouragement Editor.
Austin - For saving us several times with your pictures.
Summer - For taking pictures and always smiling.
Mike - For getting us the sports info..
Junior Staff - For sticking with us even though you knew were all crazy
The Tiger - For computers and pictures .
Reveille - All the support.
The Chronicle - Giving us a 'memory'.
Julie and Carrie - For answering all my questions.
Susan - Helping us keep our funds together.
Claude - For being the 'middleman' between TAPS and Jostens.
The Cleaning Lady - Extra garbage bags.
My friends - Giving me support (Yes, that includes you Pierre, Jenny, Kelly, Macy, and Andrea).
My roommates (Liz, Jenni, and Jennifer) - For keeping me focused and not complaining when I came home late and made noise.
My family - For your love.
Students, Alumni, Professors, Faculty - For your continued support of TAPS.

TAPS 1997 Staff

Austin Bond

Photographer
Conway, SC
Microbiology

Michelle Kelly

Editor-In-Chief
Monks Corner, SC
Civil Engineering

Kristina Tate

Head Designer
Greenville, SC
Civil Engineering

Kerry Coffey

Promotions Manager
Bonneau Beach, SC
English & Speech and Communication Studies

Austin Bond

Kristina Tate

Kerry Coffey

April and Summer Yeargin

Larry Lee

Jennifer Manry

John Kwist

Summer Yeargin

Assistant Photographer
Gaffney, SC
Science Teaching

April Yeargin

Photographer
Gaffney, SC
Science Teaching

Larry Lee

Designer
Dillon, SC
Graphic Communication

Jennifer Manry

Photographer
Conyers, GA
Nursing

John Kwist

Copy Editor
Summerville, SC
English

TAPS 1997 Staff

Brad Jones

Brad Jones

Student Lifek/Academic Editor
Lexington, SC
Psychology

Dane Stewart

Dane Stewart

Photographer
Clover, SC
Computer Science

Ross Barton

Ross Barton

Photo Equipment Manager
Stockbridge, GA
Graphic Communication

Ryan Linn

Ryan Linn

Head Photographer
Fairview, NC
Computer Science

Jenna Baker

Managing Editor
Liberty, SC
Biological Sciences

Erin Hyman

Business Manager
Davidson, NC
Elementary Education

Mike McCombs

Sports Editor
Stone Mountain, GA
History

Nancy Church

Designer
Fort Walton Beach, FL
Special Education

Andrea Patterson

Photographer
Anderson, SC
Microbiology

COLOPHON

The 87th volume of TAPS has a nine by twelve inch and conatians a total of 384 pages. The paper stock was 80 pound Dull Quintessence manufactured by Northwest Paper Company. The cost of the book was $30 during restistration $32 afterwards. 4430 copies were printed. ***Production:*** TAPS was produced using four computers: one Power Mac 7500, one MacIntosh Quadra 800, one MacIntosh Performa 6320, and one MacIntosh II. Aldus Pagemaker 6.0 was used to develop the pages. Graphic images were produced using Adobe Photoshop 3.0 , Adobe Illustrator 6.0, Aldus Freehand 4.0a, and Typesetter 2.0. Images were obtained using a Apple flatbed scanner or a Nikon Coolscan slide scanner. A Unity 1800XL-O typesetter produced proofing pages prior to printing. Pages were submitted on 3.5 inch 230 megabyte magneto-optical disk using a Fujitsu DynoMO drive and 44 Megabyte SyQuest removable hard drive using a Mass Microsystems DataCart Duet. ***Cover/Endsheets:*** The cover is #0480 Matte Black with a Spanish grain and rub. The text and stamp are #381 Silver Foil. The cover was designed by the TAPS staff with the assistance of Jostens' artist Jeff Reinhardt. The endsheets were produced on Jostens Pumice #267 with #1 black ink. ***Printing:*** Jostens-Winston Salem was the printer of this book. Claude Saleeby was the company representative, Jakki Davis was the plant consultant. Their address is: Jostens, 2505 Empire Drive, Post Office Box 5867, Winston-Salem, North Carolina 27103. ***Studio Photograohy:*** Throton took all the individual portraits for the book. Their address is: Thorton Photography, 40 West 25th Street, New York, New York 10010. ***Advertising:*** Advertising for this book was marketed by students Gordon Milosevic and Angie Welch. These students were hired by TAPS with the assistance of Kathy Beecher-Benjamin. ***Printing and Photography:*** Except where noted, TAPS staff took the pictures contained in this book. Nikon F4, Nikon N50, Nikon N90, and Nikon 8008s cameras were used. Color photographs were shot using 35mm Fuji Velvia and Provia film. Black and white photography used 11Ford HP5 400, Kodak T-Max 100, 200, and 400 film. PNC film was used for color neagatives. Scans were produced directly from film. *No portion of this book may be reproduced, published, or used in promotion without the written permission of the Editor-In-Chief or the Student Media Advisor. The contents of this book do not nessecarily reflect the views of Clemson University.* Any questions or requests should be directed to: TAPS, Post Office Box 2216, Clemson, South Carolina 29632-2216. Phone: (864) 656-2379. Fax: (864) 656-4014.